BRUARY 11, 1909.

r stock of
ice for $15

at $15.

RTS AND HOTELS

LORIDA
EAST
COAST

HOTELS
CE DE LEON . . . St. Augustine
ZAR . . . . . St. Augustine
OND . . . Ormond-on-the-Halifax
BREAKERS . . . . Palm Beach
L POINCIANA . . . Palm Beach
L PALM . . . . . Miami
COLONIAL, Nassau, Bahama Isls.
NG KEY, 93 miles south of Miami,
been established an ideal fishing
p, with every comfort.
17 MILES NEARER CUBA.
ew rail line along Florida Keys is
ded to Knights Key, connecting with
ips for Havana and Key West.
information relative to tickets,
servation, sleeping and parlor cars,
odations on steamers, apply to
LORIDA EAST COAST
ADAMS ST. 242 FIFTH AVE.
CAGO . . . NEW YORK
OR ST. AUGUSTINE, FLA.

OURS
DURING
EBRUARY & MARCH
NASSAU—
UBA—MEXICO
WARD LINE
ern TWIN SCREW EXPRESS
SHIPS—CUISINE THE BEST.
for complete information.
rk and Cuba Mail S. S. Co.
W. HARTMAN, 209 South
Clark Street

RY PARK HOTEL,
ASHEVILLE, N. C.
erywhere for modern, high class
ry particular. It is the largest and
Asheville, and commands a mag-
orama of mountain views. Golf.
umptives not taken. Write for
J. L. ALEXANDER, Prop.

LWORTH INN
Biltmore, N. C.
hours from New York.
eo. Vanderbilt's famous estate.
New Management. Ideal climate.
g. Driving. Golf. Tennis.
NO CONSUMPTIVES.

exicanGulfHotel
CHRISTIAN, MISS.
oms. Extensive Improvement. Now
odern. Semi-European. Opens Jan.
further information address
GAGE CLARKE, Lessee.

ennoyer Est. 1857
Sanitarium
elike comforts, rest, plus safety of
ttendance, baths, electricity, etc., at
cost. For illustrated booklet address
r & Adams, Mgrs., Kenosha, Wis.

DUCATIONAL

FRENCH SCHOOL
TON-ARNOULT, PH. D.,
professor in the
E DE VAUGIRARD, PARIS.
s and classes in a
UL, NEW CONVERSATIONAL
METHOD
its NOVELTY, SIMPLICITY,
EFFICACY in imparting PURE
n Bldg. Phone Harrison 7961.

STON ACADEMY
orthwestern University.
OF WORK AND GOOD WILL
high tone and thorough instruction
college, engineering, medicine, law.
the full story address
DE, the Academy, Evanston, Ill.

OSEPHINE HATLANEK, formerly
Theater, Vienna. Personal instruc-
highly artistic, scholarly method of
fancy and toe dancing adopted on
d Hammerstein's, New York; Grand
Imperial, Berlin; Vienna, Royal
on; Munich; Copenhagen; Milan; Roy-
my school guaranteed to pass any
examination. 718 Fine Arts Bldg.
9 a. m. to 1 p. m. Res., 829 N. Clark.

The Chicago Daily Tribune.

VOLUME LXVIII.—NO. 37. FRIDAY, FEBRUARY 12, 1909.—EIGHTEEN PAGES. PRICE TWO CENTS.

CREDITORS DUPED BY A. BOOTH & CO.

Assistant Treasurer Tells of Falsified Statements Made to Keep the Concern Afloat.

KNOWN BY HEAD OF FIRM.

Intimation That Persons Responsible Are Liable to Imprisonment in the Penitentiary.

Under the stimulus of an energetic cross examination a remarkable story of hidden debts, falsified financial statements, and secret conferences was recited yesterday by an officer of A. Booth & Co.

The story came to a climax with the description of a secret meeting between the Booth creditors and the directors of the company in which the latter frankly admitted that the creditors had been deceived by the concern's latest financial statement.

It was admitted that $1,300,000 of debts had been dropped off of the annual statement of the Booth company in 1907 for the purpose of making a showing. This statement had been used for the purpose of bolstering up a waning credit with Chicago bankers.

Just what legal action will be taken by the creditors none of them will say. One of the creditors, however, significantly pointed to the fact that the falsification of a statement used for the purpose of obtaining credit is punishable by a penitentiary term.

Revelations Made by Robbins.

It was Frederick R. Robbins, assistant treasurer for the company, who, as a witness before Master in Chancery Hervey Booth, admitted that figures had been juggled in order to keep up the company's credit. He admitted he knew of the juggling. He also declared that W. Vernon Booth, president of the company, knew of this falsification of records.

He also declared, however, that he had refused to sign one financial statement until the previous false statements had been expurgated.

Attorney Jacob Newman, representing the creditors, questioned him closely as to the identity of the man actually responsible for these false statements. In practically every case, however, Robbins insisted that he didn't know who was responsible.

Tells of Secret Conferences.

Robbins told of secret conferences at Oconomowoc on Sundays at which Booth plans were drawn. It was after one of these, he said, that Vice President Ira M. Smith was advised to remain away from the office for a time. Just why this was done was not explained.

He was asked if he had signed a check for about $8,500 for Mrs. W. Vernon Booth a day or two before the receiver took charge of the company's assets—after it was well known that the company was bankrupt—he said he couldn't remember, but said he often did sign such checks.

Mr. Robbins, who has been acting as assistant general manager for Receiver W. J. Chalmers, indicated that he did not look with favor upon the present investigation by going immediately from the witness chair to Mr. Chalmers' office, where he resigned his position. Nobody connected with the affair was able or willing to say what transpired other than that Mr. Robbins severed his connection with the company.

Optimistic Letter to Bank.

That the false financial statement was used to bolster up the company's credit was proved by the introduction of an optimistic letter to the First National bank and bearing Robbins' signature. In this document the assistant secretary set forth that the company "expected to make a handsome profit this year." The letter follows:

"Chicago, Aug. 12, 1907.—Mr. C. H. Newhall, Manager Division E, First National Bank; Dear Sir: In the absence of Mr. Smith, who is on his vacation, I inclose copy of our financial statement for the last fiscal year. Our net profits show that we earned 8 per cent on preferred and 11 per cent on common. You will note that our bills payable have increased somewhat, principally through our having put about $500,000 into our St. Paul and Detroit cold storage plants during the last year. The plants are now completed and in operation and will undoubtedly make a handsome profit this year. We are making no further enlargements to the business and we hope that our next report will show a large decrease in liabilities."

Misstatement of Facts.

This letter, according to Receiver Chalmers, contains an absolute misstatement of fact. The two plants named, he said, had been a loss to the company of over $40,000 last year. One plant, he said, was operated at a loss of $22,000, while the other netted the company a loss of $10,000.

The receiver also charges that Mr. Robbins has been endeavoring while drawing a salary of $10,000 from the Booth company to disorganize the company by inducing other managers to leave the service with him. Robbins went to Detroit some days ago, he said, and met Canadian managers whom he endeavored to get to resign from the service of the Booth company.

"Robbins' action," said Mr. Chalmers, "appears to be unfair to his employers. While drawing pay from the Booth company he is trying to organize a rival company and disorganize this concern."

The examination of Robbins is the forerunner of a series of similar hearings, at which all of the officers and directors will be asked to explain the methods of the company. W. Vernon Booth, it was declared, would be subpoenaed and questioned as to his knowledge of the false entries in the financial statement.

False Showing of Liabilities.

It was the financial statement for the fiscal year ended July 31, 1907, that showed the discrepancies relating to the company's liabilities. Robbins admitted that while this statement gave the company's liabilities as $2,300,000, they in reality amounted to $1,300,000 more than this sum, or a total of $3,600,000.

Then began the questioning as to what part the officers of the company had taken in this compilation of facts and near facts. It finally was decided, said the witness, that the board of directors should place the true state of affairs before the bankers.

"Why, you know that you had more money in various banks at that time than ever before in the existence of the concern, do you not?" asked Attorney Newman.

"I don't know that," was the reply.

"It was not the aggregate of your deposits

(Continued on page 6, column 2.)

SUMMARY OF The Daily Tribune.

FRIDAY, FEBRUARY 12, 1909.

THE WEATHER—

FORECAST—Partly cloudy and warmer Friday. Saturday probably rain, with moderate temperature, variable winds.

Sunrise, 6:52.
Sunset, 5:18.

CONDITIONS YESTERDAY.

Temperature, max. 36, min. 12, mean 24, normal for the day 24. Excess since Jan. 1, 274.
Precipitation for 24 hours to 7 p. m., 0. Excess since Jan. 1, .91 inch.
Wind, W., max. 20 miles an hour, at 8:05 p. m.
Relative humidity, 7 a. m. 64%, 7 p. m. 66%.
Barometer, sea level, 7 a. m. 30.09, 7 p. m. 30.06.

TELEPHONE CENTRAL 100.

DAILY HEALTH HINT.

WORRY A HABIT.

Worrying is simply a habit. It is also a very foolish habit. It cannot be cured by good resolutions nor by talking about it. The best cure is to keep busy. As "Satan always finds some work for idle hands to do," so the idle mind will always find plenty of time to worry over the cares and perplexities of life. The health side of this hint is, that worry impairs digestion, destroys mental poise, and ruins good temper. And no one can be physically healthy and happy who cultivates the habit of worrying.

LINCOLN CENTENNIAL.

Climax of Lincoln patriotic observances to be held today. Page 1.
Eloquent tributes paid to Lincoln by Gov. Deneen and other in Illinois assembly. Page 2.
Failure of president to approve Lincoln holiday bill makes legality doubtful. Page 2.
President travels to Lincoln's birthplace to lay corner stone. Page 2.

WASHINGTON.

Plan to make Knox's appointment possible finds opposition in house. Page 1.
State department urges congress to provide relief for Liberia. Page 4.

LOCAL.

Remarkable story of hidden debts and secret conferences revealed by officer of A. Booth & Co. Page 1.
Mrs. Stanley Field suggests "one day benefit" for year's charity. Page 1.
Three shot at Gary; one dead; one fatally wounded. Page 1.
State's Attorney Wayman defends his disbarment powers before state Supreme court. Page 2.
School trustee says Supt. Cooley will announce today whether he will resign. Page 2.
Woman involved in trouble with the Rev. P. W. Powers tries twice to end life. Page 2.
Girl steals $25,000 from father's bank; six of her relatives arrested. Page 2.
Barn dance and husking bee prove popular as cotillon. Page 2.
County board decides to investigate next week charges against Sheriff Strassheim. Page 7.
Automobile show crowd sets new record. Page 7.
Chicago Railways company announces plans for improvements. Page 8.
Visiting motorcyclists will be entertained this evening with smoker at Chauffeurs' club, 1438 Michigan avenue. Page 9.
Invitations are out for reception at Evanston Country club. Page 9.
Mrs. Clara B. Chapin continues story of domestic infelicity. Page 9.
Prof. Edmund Buckley tells women not to dress like flag. Page 9.
Report of General Manager Fox of citizens' street cleaning bureau shows there are from eleven to 370 living germs in every twenty breaths. Page 18.

DOMESTIC.

Taft promises completion of canal by 1915 and hopes for it within four years. Page 1.
E. H. Gary says great property interests should aid administration in protecting public welfare. Page 4.
New York theatrical man says women have much to do with lowering stage's moral tone. Page 6.

SPRINGFIELD.

Hopkins vote drops to 55 and chances of his being "ex-senator" on March 4 seem to grow. Page 5.
Senate likely will introduce anti-pass bill which house may kill. Page 5.

POLITICAL.

Reports are certain federal officials would be displaced by men who control enough votes to reelect Hopkins. Page 4.

FOREIGN.

Cuban soldiers mutiny, but are soon repressed. Page 4.

NEW YORK.

Witness for government in sugar fraud hearing admits he was former employé of poolroom. Page 6.
Raid on alleged poolroom at Gilsey house witnessed by large crowd. Page 6.

TRADE AND INDUSTRY.

Local financial. Page 11.
Commercial. Page 12.
Railway news. Page 13.
Real estate. Page 13.

SPORTING.

Comiskey likely to release Catcher Weaver to Millers. Page 10.
Jones asks what he hopes is prohibitive price to lead Sox again. Page 10.
Rain makes track heavy and causes upsets at Oakland. Page 10.
Ketchel will appear in six round go with O'Brien. Page 10.

MOVEMENTS OF OCEAN STEAMSHIPS.

Arrived.	Port.
ATLANTA	Trieste.
DUCA DEGLI ABRUZZI	Genoa.
IBERIAN	Liverpool.
IONIAN	Boston.
MANUEL CALVO	New York.
OCEANIC	New York.
ROMANIC	Algiers.
SCHARNHORST	New York.
Sailed.	**Port.**
EUGENIA	Fiume.
GERMANIA	Marseilles.
GROSSER KURFUERST	New York.
LA BRETAGNE	New York.
LUISIANA	Genoa.
MENOMINEE	Antwerp.
MESABA	London.
NUMIDIAN	Liverpool.
ONTARIAN	Portland.
POMERANIAN	London.
PRINZ F. WILHELM	Cherbourg.
TEUTONIC	Queenstown.

WIRELESS REPORTS.

KRONLAND ..Off Antwerp....Due Fri. p. m.
LA PROVENCE..Off Sandy Hook..Due Sat. a. m.
PATRICIA .....Off Sandy Hook..Due Sat. a. m.

KNOX OPPOSITION APPEARS IN HOUSE

Senate Passes Bill to Make Pennsylvanian Eligible to Cabinet, but Representatives Balk.

EARLY PRECEDENT FOUND

Identical Situation Prevailed When President Grant Appointed Morrill Secretary of Treasury.

Washington, D. C., Feb. 11.—[Special.]—Circumstances developed today make it less certain that Senator Philander C. Knox will become secretary of state in President Taft's administration. Mr. Knox has indicated to his friends that he would not enter the cabinet if there were any cloud on his title to the office or if there should be any decided opposition to removing his constitutional ineligibility for the position.

It became apparent today there probably will be decided opposition in the house of representatives when that body comes to consider a bill raising the existing embargo against Mr. Knox.

The senate, however, already has done its part to smooth the way for Mr. Knox's entrance into the cabinet. A bill designed to remove the embarrassing situation in which he has been placed was passed by the senate late this afternoon. It was reported from the committee on judiciary shortly after the senate assembled, and just at adjournment time it was taken from the calendar by unanimous consent and put through by a viva voce vote without division. Nobody objected to it and nobody had anything to say about its merits. Less than a minute was consumed in the operation.

Afraid of Secret Evasion.

The situation in the house is different. Representative Watson of Indiana, the Republican whip, made a canvass of his colleagues this afternoon to ascertain the prevailing sentiment towards the measure to remove Senator Knox's disability, and his conclusion was that there was a widespread opinion in the house that the measure seeks to circumvent a constitutional decree, and is objectionable for that reason. Representative Champ Clark of Missouri, the Democratic floor leader; John Sharp Williams of Mississippi, and Representative Swager Shirley of Kentucky all declared they would oppose the measure.

That the bill will meet with disfavor in the house committee on judiciary was made manifest also. Representative Jenkins of Wisconsin, chairman of the committee, who is a Republican, will fight it. He takes the ground that as Mr. Knox's constitutional right to serve in the cabinet was impaired through his service in the senate at the time when the law increasing the salary of the secretary of state was enacted, the constitutional impediment to his appointment cannot be removed by additional legislative action.

Deadlock May Be Result.

It was said today that in addition to Chairman Jenkins, two Republican members of the committee were opposed to the bill. With six Democrats and three Republicans opposed to the bill the committee would be divided evenly and thus bring about a deadlock on the proposition.

In the knowledge that Mr. Knox does not intend to enter the cabinet if there is a cloud on his title, it is apparent that if the opposition outlined should develop he may withdraw his acceptance of Mr. Taft's offer.

Mr. Knox will not be filled with grief if he should feel compelled to take this course. He did not seek the office of secretary of state and his acceptance was given reluctantly.

The new senate bill, in accordance with the views of the committee, uses the word "emoluments" instead of "salary," in order to be in harmony with the language of the constitution.

Morrill Case a Precedent.

A search for precedents in the Knox case resulted tonight in unearthing an incident in government affairs back in the seventies which gives the predicament of Senator Knox a better aspect than it has borne since the question was raised against him.

It appears that Lot M. Morrill, United States senator from Maine, resigned from the senate and entered President Grant's cabinet under exactly the same circumstances as will surround Senator Knox if he enters the cabinet on a reduced salary.

The salaries of the cabinet officers were raised and reduced during the time Senator Morrill was in the senate. He resigned, was appointed secretary of the treasury, and served as such for several months without any question ever being raised.

It is pointed out that if the house follows the course laid out by the senate today in reducing the salary of the office of secretary of state to its old amount and Senator Knox receives his appointment under those conditions the course of Senator Morrill will be followed exactly.

Certain senators and representatives who saw this precedent tonight asserted that it clears the Knox situation absolutely, and not the slightest doubt as to the legality of his appointment can be raised if precedents are to be recognized at all.

Taft Learns of Situation.

Mr. Taft at New Orleans was apprised of the situation and also Senator Knox telegraphed his views to the president elect. That Mr. Taft was disturbed over the situation last night was admitted today, but when he received the news of the disposition of congress to amend the cabinet salary law by making the pay of the secretary of state what it was before the recent increase, he was inclined to take this as a happy solution of the difficulty. Pending a conference on the matter, which will take place between Mr. Taft and Senator Knox in Washington next Wednesday, the president elect regards it as impolitic to discuss the question for publication.

SHIPPY ILL OF APPENDICITIS.

Dr. A. J. Ochsner Believes, However, That Trouble Can Be Disposed Of Without an Operation.

Chief of Police Shippy is still at his residence suffering from a mild attack of appendicitis. It was learned yesterday that his physician at Hot Springs, Ark., advised an operation, but that Chief Shippy decided to return to Chicago and consult Dr. A. J. Ochsner. Dr. Ochsner thinks the trouble can be disposed of without an operation, and the chief is now under treatment.

TAFT SURE OF CANAL IN 1915

Sets This Date and Has Hopes for Completion Earlier.

ENGINEERS GIVE APPROVAL.

Experts Will Report Gatun Dam Safe and Say "Go Ahead."

New Orleans, La., Feb. 11. — [Special.]— President Elect Taft says the Panama canal is going ahead rapidly, and may be completed within four years.

He is certain that it will be completed by the first of January, 1915, at the latest.

Mr. Taft expressed these conclusions on the steps of the city hall here today after his arrival from the isthmus of Panama.

"I am here on my way from a great constructive work," he said, after paying his compliments to the audience—"the greatest entered upon by any nation during the present two centuries, and I am glad to say to you, who perhaps are more interested in that work than any other part of the people of the United States, that the work is going on as you would have it go on. That on the first of January, 1915, at latest, if not before—and I am much interested in having it within the next four years—that canal will be completed.

"And when that time comes you will see loading down this river your great commerce bound through those straits to the west coast of America, to the west coast of South America, to the orient, and to Australia.

Engineers Say Work Is Good.

"The board of engineers that accompanied me have examined the whole work, and they say it is good; that it shall go on as it has gone on; that the organization on the isthmus, the American push, and the good feeling that is there commends itself to them as men who understand great works of that class, and convinces them that the canal is now an immediate prospect."

Mr. Taft reached New Orleans at 3 o'clock this afternoon. His entry into the city was picturesque and thrilling. He came up the hundred miles of the Mississippi from its mouth on the scout cruiser Birmingham, at the rate of nearly thirty miles an hour, breaking all records.

All the shipping in the river had on gala dress, and as far as a dozen miles below the city the big, muddy stream was alive with tugs and stern-wheelers having aboard crowds of shouting citizens. The concert of steam whistles, brass bands, and banks lined with saluting enthusiasts added to the scene.

Keeps Pace with City Boats.

A big sternwheeler carried the local reception committee eight miles below the city, which, with a dozen tugs and other passenger steamers, hovered around the sleek cruiser, with its war paint, as it slowed down and struck a seven knot pace to keep in company.

From the flying bridge Mr. Taft was kept busy waving his cap and answering salutations, while Mrs. Taft, on the quarterdeck, enjoyed the excitement. A big red barge, No. 23, was brought alongside in midstream at the foot of Canal street, over which the party boarded the reception committee's steamer, from which a landing was made.

A parade of citizens had been waiting an hour, and the distinguished guest was at once placed at its head in a carriage drawn by four horses, and the line of march, which covered nearly five miles, was taken up.

After his speech to a gathering of thousands before the city hall Mr. Taft reviewed the parade from the same place. He was then conveyed to the Hotel Grunewald, where he is to be entertained during his stay in the city. He will stay here until Saturday.

Honored by Monarchs of Ball.

Mr. and Mrs. Taft broke through many old traditions associated with the masked balls of the carnival season tonight when they were the guests of the Merry Monarchs of the Elves of Oberon at the old French Opera house in Bourbon street. Reverence of a real nature and more than imaginary awe for the kings of these balls have been brought about by the concealment of their identity ever since the days of the Creole grandissimos, and an entirely new and unlooked for precedent was established tonight by the honor paid the president elect and Mrs. Taft.

No sooner had the rule of the king and queen been established than they made their way, surrounded by courtiers, to the box of honor and escorted the distinguished visitors to the stage, where they were asked to share the throne. Later Mr. Taft danced with the queen and Mrs. Taft was the partner of the king in the same waltz.

Tomorrow Mr. Taft will address the negro Y. M. C. A., spend several hours in automobiling, and at night will be the guest of honor at an elaborate banquet, at which nearly 500 prominent citizens will pay $25 a plate to participate. Saturday morning the president-elect will go to Cincinnati, from where, on Monday, he will leave for Washington, returning again to Cincinnati on Wednesday.

On the trip from Panama Mr. Taft made the first draft of his inaugural address. This he intends to submit to certain friends in Washington on his forthcoming visit there next week.

The inability of the board of civil engineers to complete their report on the resolutions regarding which their advice has been asked regarding the Panama canal made the Washington visit planned by Mr. Taft necessary. The engineers will go at once to Washington to complete their work.

Gatun Dam Perfectly Safe.

It may be stated that their report will be a complete approval of present plans and methods on the isthmus. They will not only recommend the construction of the Gatun dam but gave it as their judgment that the dam will be perfectly safe if built to a height of 115 instead of 135 feet, thus saving expense in construction.

Other features of their report will deal with the thickness of cement required for the walls and floors of the locks; devices for handling ships in the locks, and the approval of the $10,000,000 breakwater at Colon, the construction of which will create a harbor out of the present open roadstead.

The failure of the engineers to complete their report was said to be their desire for careful consideration regarding just the manner of stating their conclusions, rather than any disagreement regarding what those conclusions are.

THREE SHOT AT GARY, IND.; ONE DEAD, ONE FATALLY HURT

Quarrel Over Price of Beer Leads to a Tragedy—Policeman Fires in Self-Defense After Being Attacked.

Three men were shot last night at Gary, Ind., two of them fatally.

At 7:30 o'clock Michael Cigaritz, a Servian boarding house keeper, attempted to collect money for beer which he had sold to Daniel Voconavich and Joseph Cigaritz, his brother. Trouble followed over the amount to be paid and Michael Cigaritz drew a revolver and shot Voconavich in the abdomen. Going back to his shack Cigaritz secured a Winchester rifle and returned. He then shot his brother in the groin and in turn was struck over the head with a chair, but escaped.

Chief of Police Joseph Martin and other policemen are searching for him at an early hour this morning.

Both wounded men were taken to the Gary hospital. Vocanavich will die. It is thought Joseph Cigaritz will recover.

Shortly before midnight while Policeman William Marquardt was attempting to stop a disturbance at Fourteenth street and Broadway two men sprang on him and threw him to the ground. They succeeded in getting his club and struck him several times over the head. He drew his revolver and shot Charles Fisher twice, once through the abdomen, and the other man through the arm. The unidentified man escaped.

Fisher was taken to the Gary hospital, where he died a short time later.

LINCOLN PICTURE IS PRAISED.

Given as Supplement to "The Tribune" Today, It Is Pronounced "Best Likeness."

THE TRIBUNE this morning presents its readers, as a suppement, an interesting picture of Abraham Lincoln. The photograph from which this reproduction was made was taken in Springfield, Ill., in June, 1860, by Alex Hesler of Chicago, who visited Mr. Lincoln for the special purpose immediately after his nomination to the presidency.

Many of the emancipator's surviving friends, those who were his constant associates through the years of his professional and political life, have unanimously attested the positive merits of this likeness over all others.

Photographer Hesler's trip to Springfield was taken at the request of Joseph Medill, then editor of THE TRIBUNE. William Jayne, president of the Lincoln library of Springfield, in a letter written a few days ago, says:

"I think it is the best likeness I have ever seen of Mr. Lincoln."

YEAR'S CHARITY IN ONE DAY

Mrs. Stanley Field Urges Centralization of Endeavor.

HAS AN IMMENSE TAG PLAN.

Thinks Worry of Repeated Benefits Thus Would Be Avoided.

Mrs. Stanley Field is working out a new plan for raising in one day all of the money spent here in charity during the whole year. The time and also the wear and tear of giving a charity ball, a streets of Paris, a pageant vivant, and a renaissance revival will be spared by her system to the women of wealth who have always given their services.

Tag principles would simply be carried out on a vast scale, according to her present imperfect plans. Instead of one charity, however, more than 200 would be benefited, and the sum to be drawn from the citizens of Chicago in twelve hours, as Mrs. Field heard undismayed, would have to be something like $3,000,000, if it supplied the needs of the city during the year.

Who Will Be Tagged?

Just who the taggers and who the tagged would be is yet undetermined, and also the districts of operation. Mrs. Field is now busy getting reports from all of the charity organizations, stating the amount of their expenditures for a year and telling whether they will give their coöperation. A board made up of impartial judges is to distribute the funds, and each organization benefited will have to agree not to approach people for money or give charity entertainments.

One of the objects of this scheme is to do away with entertainments of this kind. The trouble and the fatigue which the women giving them have endured is said by them to be great. It is also to do away with the practice among charity solicitors of selling boxes and asking for subscriptions to all sorts of charities at all sorts of times. People of wealth describe as unbelievable the annoyance endured from this practice. Sometimes a woman gives a dinner party to her unsuspecting friends, and, with her guests in her house, asks them to buy boxes to her favorite entertainment for charity. Solicitors for alms long since have been excluded from most of the more fashionable clubs.

Might End Uneven Benefits.

The plan, from the standpoint of the institutions benefited, meets with approval in one particular. It has been said that funds have not always gone to the institutions needing them. For instance, the year of the "Streets of Paris," the poorer classes of the city, the heads of several charity organizations have said, suffered terribly because people of wealth poured into this one entertainment all of the sums they had set aside for charities during the year, and the money went, they said, to one of the wealthiest hospitals in the city.

Most of those already approached, however, decline to confine their efforts to get alms money to one day. Among other things they bring up the enormous difficulty of getting so large a sum of money in twelve hours. On this latter point, however, Mrs. Field has no misgivings.

Speaks from Experience.

From the standpoint of the woman who does the work of the charity entertainments no one can speak with more understanding than Mrs. Field. In the kirmess, the fancy dance entertainment of three years ago, she was the leader and director.

All of the work of controlling the dancers, controlling the dancing teacher, performing the press work, and interesting the public devolved upon her. She also acted as hostess during the three nights' "run" of the entertainment. When it was over she was said to be a wreck.

And this, too, is the story of others who have tried to give the large charity affair of the season. Mrs. Field, Mrs. Joseph Coleman, Mrs. William J. Chalmers—all leaders in former years—were ill afterwards for many months.

Under the new plan there will be no such hard work and no resulting illness.

THIS IS LINCOLN CENTENNIAL DAY.

Climax of Patriotic Observances to Be Held in Memory of Great American President.

CITIZENS DO HIM HOMAGE.

Courts and Business Suspend While People Attend Meetings to Listen to Eulogies.

MASS MEETINGS TODAY.

AUDITORIUM, 10 a. m.—President Woodrow Wilson of Princeton university, principal speaker.

DEXTER PAVILION, 8 p. m.—Song service and stereopticon views illustrating various stages of Lincoln's career.

SECOND REGIMENT ARMORY, 8 p. m.—Address by Dr. Emil G. Hirsch.

SEVENTH REGIMENT ARMORY, 8 p. m.—Address by J. A. Macdonald of Toronto, Canada.

BATTERY B, 8 p. m.—Address by President E. E. Sparks of the State college of Pennsylvania.

SEVENTH REGIMENT ARMORY, 8 p. m.—Addresses and memorial services, under auspices of the Eighth regiment.

Abraham Lincoln was born 100 years ago today in the humblest of surroundings. His spirit is still such a living force, especially in the state of Illinois, that all men rise to do homage to his memory.

During the week this centenary has been the occasion for exercises honoring his memory, but today, being the actual anniversary of his birth, will witness the climax of this hero worship. Floods of oratory, patriotic, eulogistic, and reminiscent, will be turned loose throughout the state, and nearly all the men, women, and children residing within its borders will contribute their mite towards the honoring of the great emancipator. For this purpose, the day has been proclaimed a legal holiday in Illinois.

Six great public meetings will be held in the largest halls in the city. Perhaps the greatest interest will be manifested in the meeting to be held at the Auditorium at 10 o'clock this morning, at which William J. Calhoun will preside and President Woodrow Wilson of Princeton university will deliver an address on "Abraham Lincoln." Further entertainment will be afforded by a chorus of 300 pupils of Chicago's high schools who have been trained by William ApMadoc.

Business to Be Suspended.

There will be three large meetings in the afternoon and two in the evening, all of them open to the public, and besides these there are many exercises scheduled by organizations. Practically every church in the city will hold special Lincoln day services.

One of the most interesting events of the day will be the Industrial club banquet at the Congress hotel in the evening. Mason B. Starring will preside. Gen. Smith D. Atkins of Freeport and J. M. Dickinson will speak.

The Standard club will have a banquet at its clubhouse. Dr. Emil G. Hirsch, John E. Wayman, the Rev. Joseph Milburn, and William J. Calhoun will speak.

Little Business During Day.

Business practically will be suspended during the day. The city, state, and county offices will be closed and the great federal building will be deserted except for the necessary handling of mail. Even the packing houses at the stockyards will suspend operations, except where conditions make it necessary to keep the business going. The banks and other financial institutions will be closed, the stock exchange and board of trade will suspend, and the big wholesale and retail houses will give their employes a whole or, in some cases, a part holiday.

In the afternoon at 3 o'clock there will be a meeting in Second Regiment armory, Curtis street and Washington boulevard, where Dr. Emil G. Hirsch will be the principal speaker. This meeting will be presided over by Stephen A. Gregory, and the Second infantry band will furnish the musical program.

Canadian Editor to Speak.

At the Seventh Regiment armory an address will be delivered by J. A. MacDonald, editor of the Toronto Globe, and there will be a concert by the Seventh infantry band between 2 and 3 o'clock. Prof. Thomas Taylor Drill's Irish Choral society will furnish part of the musical entertainment.

Charles H. Wacker will preside at a meeting to be held at 3 o'clock in the armory of Battery B, at Fullerton and Lincoln avenues. Edwin Earle Sparks of the State College of Pennsylvania will be the principal speaker, and patriotic music will be a feature.

Services under the auspices of the Grand Army Hall and Memorial association in Memorial hall, Public Library building, will begin at 2:30 p. m. with the sounding of the assembly. Then will follow an invocation by the Rev. W. A. Waterman, "Battle Hymn of the Republic" by the Imperial quartet, an address by Judge Richard S. Tuthill, president of the association. Dr. Leon Harrison of St. Louis will be the orator of the day. An interesting feature will be the presentation to the association by the Women's Relief corps of Lincoln's Gettysburg address on a bronze tablet.

A meeting in Seventh Regiment armory especially for colored people, at which the Rev. A. J. Carey and William J. Calhoun will speak, will be held in the evening.

The largest evening meeting will be held at Dexter pavilion, Forty-third and Halsted streets, where Jenkin Lloyd Jones will deliver a stereopticon lecture on the life of Abraham Lincoln and a choir of 500 voices will sing.

Exercises in the Schools.

Memories of Abraham Lincoln took possession of the public schools of Chicago yesterday. In practically every school in the city regular class exercises were abandoned and in one form or another the children were reminded that the spirit of the great emancipator is alive and at work in the history that is making in the twentieth century.

For most of the schools, the celebration will be a two day affair. Exercises will be held today at forty-nine school buildings which have been chosen as centers, and for these Principal Hiram B. Loomis of the Hyde Park school has chosen a long list of speakers who will address semi-public meetings in the assembly halls at the various buildings.

A performance of "Uncle Tom's Cabin" was given by pupils of the George Howland school under the direction of the principal, Mrs. Amelia D. Hookway. Dramatic performances have been an annual feature of

the school's Lincoln celebrations, but this year, according to those who know, the children outdid themselves, the performers in each case taking the parts assigned them with genuine dramatic feeling. Leading rôles were taken by Cyril Goldstone, Vera Bates, Bessie Bronson, Beekman Morse, Richard Kane, Bessie Scanlan, Claire Catlin, and Libbie Bartusek. In the third act an old fashioned minstrel show was given by the boys of the cast, and the final act of the program was the unveiling of a portrait of Lincoln.

"Lincoln, Roosevelt, and Bryan."

Attorney Elmer E. Rogers addressed the pupils of the Felsenthal school at their exercises in the afternoon.

"I hold up for your ideals three names—Lincoln, Roosevelt, Bryan," he said. "Not one of them ever used liquor or tobacco. Lincoln's advice to the youth of our day—to us—is: Work hard with a definite aim in view; keep clean; be honest; gain the respect and confidence of your ward, city, state, country, and the world, and you will come out all right."

At the Wendell Phillips High school the pupils were divided into two divisions, Col. J. T. Darling addressing one and Quin O'Brien the other. Special music was furnished by the school orchestra. Col. J. W. Bennett addressed the pupils of the Austin High school, the remainder of the program including recitations by pupils and songs by the boys' quartet of the school. At the Medill High school Clyde La Mar, instructor in political economy, spoke on the life of Lincoln.

Friend of Lincoln Speaks.

At a meeting of the Rotary club in the evening Addison G. Proctor paid tribute to the memory of Abraham Lincoln in glowing terms. Mr. Proctor knew Lincoln from the time he was nominated until his death.

"At first Mr. Lincoln had trouble in making the people understand him," declared Mr. Proctor. "They had to be educated. When he was nominated there was not a particle of enthusiasm. The north felt it was drifting into perilous times. It complained that it had asked for a great statesman and it had received a railsplitter. The country was in the most remarkable condition it had ever been. It had never been so near a total collapse, and for the first time in its history a man opposed to slavery had been chosen president. The north was paralyzed with fear."

Mr. Proctor gave an account of the departure of Lincoln from Springfield for Washington.

"It is a picture which every American should keep in his heart," he said. "I never shall forget him as he stood there on the platform of the train which was to take him to the nation's capital; and a great multitude of friends stood about him as he said: 'No one not in my position can appreciate the sadness of this parting. I owe all I am to you. I know not when I shall meet you again. I cannot succeed without the help of the Divine Being.'

"But as the war grew on Lincoln grew stronger and stronger in the public confidence. When he made that famous statement that he would do everything in his power to preserve the union the people knew they had a leader. Through it all Lincoln stood there with malice toward none and charity toward all."

Lauded by a Physician.

At the College of Physicians and Surgeons memorial services were under the auspices of the Quine library. Dr. A. K. Steele made the principal address.

"Poets, orators, artists, and historians have vied with each other in depicting Lincoln's career," he said, "and yet we do not fully comprehend his greatness or appreciate the service he has rendered to humanity or the influence he is to exert upon this country and the whole wide world.

"Books were not his sole teachers. His budding brain realized and appreciated the beauties of the landscape, the ever changing and yet harmonious colors of nature's painting, whether in field or forest, in garden or on hillside, in the morning dawn or when lit with the glories of an autumn sunset. His mind was permanently impressed with the grandeur and eloquence of nature's sermons and he early realized that a higher and mightier power than man rules the universe and directs by an all wise method the mysteries of life."

Lawyers Pay Their Tribute.

At the annual Lincoln banquet of the Chicago Bar association, given at the Midday club, nearly 300 lawyers sat about the banquet board. John T. Richards spoke of Lincoln's career as a lawyer.

"There was much less dignity and formality about court procedure in those days," said the speaker. "After the session of court closed the judge threw aside his judicial dignity and became one of the lawyers. Because of the lack of means of amusement the lawyers and judge would gather about a fire and spend their evenings in merrymaking, story telling, and singing."

In answer to the statement that Lincoln seldom availed himself of the use of technicalities in trying cases Mr. Richards cited two cases in which he not only pressed technicalities upon the attention of the trial judge, but as a consequence won his cases.

Gen. Joseph B. Leake related several anecdotes of Lincoln's life, concluding with the story of his assassination. The list of speakers also included Frank Hamlin, son of Lincoln's first vice president, Hannibal Hamlin, but he was unable to be present.

Critic of Roosevelt Answered.

President Roosevelt was in turn attacked and defended at the Lincoln day banquet of Gen. James Shields council No. 967, Knights of Columbus, at the Grand Pacific hotel. Simon A. Baldus, editor of the Catholic Church Extension, in a comparison of Lincoln and Roosevelt said:

"Because Mr. Roosevelt set the stamp of his approval on the dastardly methods by which these unedifying Standard Oil letters of the 1908 campaign were obtained, by using what he knew was stolen, he dignified the progression of thievery and applauded the harborer of stolen goods. Mr. Roosevelt more than any other man awakened in us admiration of ideals in public and private life. But the point is that Mr. Roosevelt used the contents of the stolen letters and by doing so chloroformed for another generation the public conscience he had aroused so successfully."

Attorney Daniel Donahoe in an address on Gen. James Shields said:

"Look at the severe standards by which dear, old 'Honest Abe' Lincoln is judged today. They are the standards by which the historian a hundred years hence will judge Theodore Roosevelt. Lincoln has stood the test, and the nation unites today in calling him a just man. Roosevelt still is on trial, and at his centenary we want the world to say that he was a righteous man."

Extolled at Big University.

In Mandel hall, University of Chicago, Albion W. Small, dean of the graduate school, in an address to professors and students, said:

"This centennial in honor of Abraham Lincoln's birth is a national sacrament of purification. We must not simply hold up for admiration Lincoln's practices, but we must heed them or the occasion becomes humiliating.

"A great man, is one who has within himself most of the qualities which his fellowmen value and which after ages learn to approve. Lincoln is great in our eyes because he embodies the requisition for democracy for which our nation calls. With Lincoln, democracy was not a word, but a vital thing, a feeling of fellowship with the purpose that humanity will some day come into its own."

The Deborah and Deborah Juniors commemorated the centennial in Sinai temple vestry rooms in the afternoon. An illustrated lecture by Prof. Radebaugh telling the story of Lincoln's public career in cartoon and speech was the feature of the program. Misses Lillian Greisheimer and Beatrice Herman sang patriotic songs.

Man of Religious Nature.

Lincoln was declared to be one of the most profoundly religious men of his generation by the Rev. Dr. Frank G. Smith of Warren Avenue Congregational church at the weekly luncheon of the Cook county real estate board at Vogelsang's. Nearly 150 were present and the Imperial quartet sang.

In speaking of his attitude toward the church Dr. Smith said Mr. Lincoln's profound sense of right and justice could not accept the idea of atonement as preached at that time and he felt accordingly that he had no place in the church, but he had within him nevertheless the loftiest ideals of religion. His desire was to know just what was the absolute right in every problem with which he had to deal and then to do it with courage, gentleness, and love.

The message of his life he declared to be that of integrity, honesty, and justice, and of democracy, brotherhood, and charity. He

Three Orators to Speak at Lincoln Day Masmeetings.

W. J. CALHOUN

WOODROW WILSON

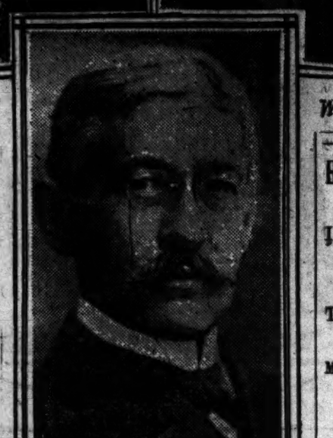

EDWIN ERLE SPARKS

was declared to be the typical democrat in the finest sense of the word, and his life is a message that the common people must not be forgotten.

Henry Riggs Rathbone, whose father was Lincoln's guest at Ford's theater the night the president was assassinated, addressed members of American corps, Woman's Relief organization, in Oriental room, Masonic temple, in the afternoon. He told the story of the murder of the president as he had heard it from his father, and declared the American flag over which Booth tripped while trying to escape was the real avenger of Lincoln.

He said his father and Miss Harris had been invited at the last moment to take the seats in the president's box that had been intended for Gen. and Mrs. Grant. His father, Maj. Rathbone, was stabbed in the left arm while attempting to grapple with Booth just after the fatal shot was fired and his mother remained with Mrs. Lincoln until after the death of the president.

Eulogized by Dr. Hirsch.

Dr. Emil G. Hirsch in an address on Lincoln at the Hebrew institute said:

"Is it not sad that 100 years from the death of the great emancipator there should be prejudice rife in certain parts of this country against foreigners?

"All great men are born out of poverty, and Lincoln was not only born to poverty in clothes and food but also in parental affection. He had only two books in his youth, the Bible and Shakspeare, but he absorbed them into his own character and so made them his own. The Gettysburg speech is one of the purest gems of literature and will live as long as enlightened minds exist. He was a typical American and the stories accredited to him were mostly not his, but characteristic of his philosophy. On the ideals that he acted was born a new United States of America that shall in time produce a United States of the World, for people some day will live up to the standard he set and then we shall have a government of the people, for the people, by the people."

"Abraham Lincoln never drank a glass of liquor in his whole career," declared Eugene W. Chafin, candidate for president on the Prohibition ticket in 1908, in an address in Emmanuel Methodist Episcopal church, Evanston.

"He signed the pledge of total abstinence when a boy and lived up to it. He was a member of the Sons of Temperance and never gambled or used tobacco."

Services in Courtroom.

Memorial services were held in Probate Judge Cutting's courtroom in the afternoon. Ninian H. Welch, assistant to Judge Cutting, presided, and about fifty attorneys and employés in the office of Clerk Guy Guernsey were present. A picture of Lincoln rested on the judge's bench, which was partly hidden under several large bouquets of red and white carnations.

Capt. Albert C. Eckert, who was with a Connecticut regiment at the battle of Petersburg, told of having seen the president and shaken hands with him six weeks before his assassination. Capt. C. F. Crumner, who also saw service in the rebellion, and Mr. Welch also spoke.

TABLET FOR SUPREME COURT.

Illinois Tribunal Accepts Bronze Presented by Chicago Bar and Bearing Lincoln's Gettysburg Address.

Springfield, Ill., Feb. 11.—[Special.]—In the Illinois Supreme court today Col. Nathan William MacChesney of the Chicago Bar association on behalf of the city of Chicago presented to the court a bronze tablet bearing Abraham Lincoln's Gettysburg address. The tablet was accepted by the court and will be given a place in the Supreme court building.

A memorial address was delivered by Col. MacChesney and a response made by Justice Hand on behalf of the court.

Brief addresses were made also by James H. Matheny and Maj. James A. Connolly of Springfield, representing the Sangamon county bar association.

The proceedings were ordered spread upon the records of the court.

NEGRO WON'T ATTEND BANQUET

E. H. Morris, However, Denies He Received Any Suggestion That Presence Wouldn't Be Welcome.

E. H. Morris, a colored Chicago lawyer, will not be present at the Lincoln centennial banquet at Springfield at which Robert T. Lincoln, son of the Emancipator, and othe notables of the state and nation will be present this evening. Morris said yesterday he had no intention from the beginning of attending the banquet.

The lawyer denied that he had received any suggestion from the banquet committee that his presence would not be welcome, and Nicholas Roberts, secretary of the membership committee, announced from Springfield that Morris' color was known at the time the Illinois Centennial association issued a membership ticket to him.

A seat had been reserved for Morris before his letter of declination was received.

JOIN IN LINCOLN DAY PROGRAM.

National and State Good Roads Organizations to Hold Meeting at the Auditorium Hotel.

The National Good Roads association and the Illinois state roads convention will join in a Lincoln day program at the Auditorium hotel this afternoon. The introductory address will be delivered by Arthur C. Jackson, president of the National Good Roads association. A piano solo will be given by Miss Lillian Copeland, and Miss Anna Grady, assistant secretary of the national organization, will sing. Addresses will be delivered by La Verne W. Noyes, Prof. Willis L. Moore, James C. Bartholf, and F. C. Donald.

Pay day tomorrow—The Merchants Loan and Trust Company invites your savings account. 135 Adams street.

Many Lincoln Meetings Today.

ENGLEWOOD COUNCIL No. 565, Royal Arcanum, field house at Hamilton Park, 8 p. m.—William A. Brubaker will deliver address.

LINCOLN COUNCIL No. 9, Royal League, First Baptist church of Englewood, 8 p. m.—Speeches and musical program.

PALMER PARK, field house—The Rev. Stuart S. Edmonson will speak both afternoon and evening.

CORNELL SQUARE field house—Kilpatrick post, G. A. R., and schools in vicinity will celebrate.

BESSEMER PARK, field house—The Rev. Elijah T. Allen, Mrs. L. G. Fisher, Burnside post, G. A. R., South Chicago High school, and Phil Sheridan school will participate in program.

MARK WHITE SQUARE, field house—Emory A. Storrs council 107 of the Royal Arcanum.

OGDEN PARK, field house—Capt. E. R. Lewis, chairman, assisted by the Rev. Anderson, William H. Brown, and pupils of the Earle and Copernicus schools.

PARK NO. 8, field house—Public exercises.

DAVIS SQUARE, field house—D. B. Carmichael, chairman, assisted by the Dexter council No. 1050, Royal Arcanum.

ARMOUR SQUARE, field house—Frank L. Johnson, chairman, assisted by the Garden City council No. 202, Royal Arcanum.

SHERMAN PARK, FIELD HOUSE—R. B. Chappell, chairman, assisted by George B. Meade post, G. A. R., and schools in the vicinity.

WILLIAM H. SEWARD PARK—Prof. J. B. Hadley, chairman, and the American Flag Day association.

RUSSELL SQUARE FIELD HOUSE—Under the auspices of Calumet council No. 569, Royal Arcanum.

CHICAGO HEBREW INSTITUTE—Young people's meeting, 3:30 p. m.

CHICAGO WOMEN'S PRESS CLUB—Lincoln breakfast, 11:30 a. m., in the gold banquet room of the Congress hotel; Mrs. Frederick Dent Grant and several honorary hostesses will be present.

LOYAL LEGION, ILLINOIS COMMANDERY—Meeting in rooms of the Midday club, 8 p. m.

CATHOLIC ORDER OF FORESTERS, St. Charles hall, 8 p. m.—R. J. Hardie, speaker.

CATHOLIC ORDER OF FORESTERS, South Side Turner hall, 8 p. m.—John F. McGoorty, speaker.

CATHOLIC ORDER OF FORESTERS, North Side Turner hall, 8 p. m.—Quin O'Brien, speaker.

HENRY BOOTH HOUSE—Garfield and Young American clubs in joint meeting; dedication bronze tablet of Lincoln's Gettysburg speech at 8 p. m.; Boys' Abraham Lincoln club will give a musical and literary program at 8 p. m.

HULL HOUSE—Stereopticon lecture on Lincoln by Miss Jane Addams.

CHICAGO VETERAN DRUGGISTS ASSOCIATION, Northwestern university building, 3 p. m.—Address by Capt. W. G. Morris.

MENOKEN CLUB, 1196 Washington boulevard—Musical and literary program during the evening.

SIXTH PRESBYTERIAN CHURCH—Choral entertainment.

NATIONAL GOOD ROADS CONGRESS, Auditorium hotel—Lincoln tribute.

CHICAGO HISTORICAL SOCIETY—Address at 8 p. m. by Col. Clark E. Carr, Galesburg, Ill., on "Lincoln at Gettysburg."

NORTHWESTERN UNIVERSITY SETTLEMENT—Patriotic meeting for children at 3 p. m. At 8 p. m. there will be a musical and literary program for residents and their friends.

FIRST CHURCH OF CHRIST, SCIENTIST—Address by Judge William G. Ewing.

MILITARY ORDER OF THE LOYAL LEGION OF THE UNITED STATES—Special meeting in commemoration of the anniversary of the birthday of Abraham Lincoln.

COL. MULLIGAN COUNCIL NO. 478, NATIONAL UNION, Freiheit Turner hall, 8 p. m.—Talk by Attorney William J. Donlin entitled "A Half Hour with Lincoln."

YOUNG WOMAN'S CHRISTIAN ASSOCIATION—Special informal program in the evening.

LINCOLN PARK CHAPTER No. 117, ROYAL ARCH MASONS—Patriotic musical and dramatic entertainment in evening.

ST. PROCOPIUS SCHOOL—Lincoln program in which pupils will participate.

GRAND ARMY OF THE REPUBLIC—Exercises in Memorial hall, public library, 2:30 p. m.

INDUSTRIAL CLUB—Banquet at the Annex; Gen. S. D. Atkins and the Rev. W. O. Waters, speakers.

LINCOLN COUNCIL NO. 68, NATIONAL UNION, Washington hall, 70 Adams street, at noon—Banquet in evening at the Sherman house; Judge W. S. Kenyon, speaker.

GERMANIA MANNERCHOR—Celebration in the evening; speakers, Prof. Julius Goebel and Julius Goldzier.

CHICAGO VETERANS' ASSOCIATION—Memorial meeting in McKinley High school; Capt. W. P. Black and Prof. W. W. Carter, speakers.

CRYSTAL LAKE MASSMEETING, evening—Address by Maj. Henry A. Rathbone, whose father and mother were in Lincoln's box the night of the assassination as guests of the president.

HUNGARIAN SOCIETIES OF CHICAGO at First Hungarian congregation—Addresses by the Rev. Moses Fisher, Dr. A. D. Weiner, and Dr. D. Blaustein.

GEN. WILLIAM E. STRONG W. R. C. No. 200, of Ravenswood, at Library hall—Children singing patriotic songs and appropriate addresses.

OAK PARK CITIZENS' MASSMEETING, Warrington opera house—Addresses by Francis W. Parker and Mary Ridpath Mann.

CATHOLIC WOMAN'S LEAGUE, St. Mary's settlement—Address by the Rev. Father Dorney and symposium on Lincoln by members of the league.

TEMPLE ANSHE EMETH, 247 Sedgwick street—Exercises and addresses by Lester L. Zeisler in English and Rabbi Sol H. Bauer in German.

CHICAGO METHODIST TRAINING SCHOOL, 4949 Indiana avenue—Address by Frank C. Bruner.

GOOD TEMPLARS, 339 West Sixty-third street—Program in charge of Lifeboat lodge.

ROOSEVELT NEARS LINCOLN SHRINE.

President Traveling to Pay Tribute to Early Predecessor at Birthplace.

PERMANENT MEMORIAL.

Chief Executive to Lay Corner Stone of National Structure Marking the Spot.

Pittsburg, Pa., Feb. 11.—On his way to the Lincoln centenary celebration in Larue county, Ky., President Roosevelt arrived here at 8:15 tonight. He was accompanied by Mrs. Roosevelt, Miss Roosevelt, Secretary of War Wright, Secretary Loeb, Surgeon General Rixey, and others.

The party, traveled on a special train of three coaches. Leaving Washington at 11:55 a. m., the run was made on exact time. The president and his immediate friends occupied the rear car. Advantage was taken of the opportunity to snatch a rest from official duties, and the president gave most of his time to reading and conversation.

During his brief stop in this city the president talked to several hundred persons gathered about the rear of his car. Three or four hundred others were prevented by the police from entering the train shed. The president thanked his audience for the enthusiastic reception accorded him and congratulated several of the men upon bringing their "better halves." He said the average American citizen was a good fellow, but his wife was a better fellow.

Wants Approval of Work.

President Roosevelt said he always felt that when he left the White house he wanted the people to feel that he had always done the best thing for them. He appeared extremely pleased when the crowd yelled "You have!"

The president is due at Louisville tomorrow at 9:20 a. m., and at Hodgenville, the nearest railroad station to the Lincoln farm, about noon.

The Lincoln farm has been purchased by a national association, formed for the purpose. President Roosevelt will lay the corner stone of a memorial building now being erected by popular subscription to mark Lincoln's birthplace and to protect for all times the little log cabin in which the martyr president was born.

The centenary address on this occasion will be delivered by President Roosevelt. Gen. Luke E. Wright, the secretary of war, will speak on behalf of the confederate soldiers. Gen. Grant Wilson will represent the veterans of the union army, and Lincoln's native state will be represented by Gov. Willson. Other addresses will be made by Bishop Galloway of Mississippi and ex-Gov. Joseph W. Folk of Missouri.

Hodgenville Second Mount Vernon.

Hodgenville, which is near the geographical center of the state of Kentucky and not far from the center of population of the United States, promises to become a new Mecca in America and the Lincoln farm a second Mount Vernon. Although Abraham Lincoln had other homes there is a sentiment about his birthplace that does not attach to any of them.

He lived here for eight years, and before he left knew what Mark Twain calls "the model little farm that raised a man." He went swimming in the nearby creek and by the light from the huge fireplace in the little one room cabin he learned his first lessons.

Through all the years that followed he never forgot his first home. He rarely referred to it, but after he had become president of the United States he is known to have said: "When the war is over I would like much to visit my old Kentucky home. I remember it well."

BRYAN UPHOLDS THE WEST ON THE JAPANESE QUESTION.

Compliments Attitude of California and Nevada and Scouts the Probability of Any Serious Trouble.

St. Louis, Mo., Feb. 11.—[Special.]—The stand of the people of California and Nevada on the Japanese question is upheld by William J. Bryan, who, in an interview today, complimented them on their attitude, and made light of the probability of serious trouble with Japan on this issue.

"I do not think there will be any trouble with Japan," said Mr. Bryan, "the people out west are doing no more than Japan would do under similar circumstances, and I have no fear that any complications will arise from anything likely to be done."

Vote $10,000 for Census.

Sacramento, Cal., Feb. 11.—Moderation on the part of legislators and an evident disposition finally to dispose of all measures relating to Japanese and other aliens characterized the day's session of the legislature.

Adopting a suggestion by Gov. Gillett, the assembly voted to appropriate $10,000 to defray the expenses of a census which shall show the number of Japanese in California and the pursuits in which they are engaged. The statistics is to be used in consideration of future legislation possibly involving a request by California for an Asiatic exclusion act.

In the senate a resolution by Senator Marc Anthony providing for a special election wherein the voters of California might express themselves on the subject of Asiatic immigration was defeated by a vote of 22 to 12.

FEDERAL WORK HIT BY LABOR.

Secretary Straus Hears Criticism of Immigration Conditions Backed by One of His Subordinates.

Washington, D. C., Feb. 11.—Leaders of organized labor in conference with Secretary Straus of the department of commerce and labor today criticised present immigration laws severely. A sharp issue between Secretary Straus and Commissioner of Labor Neill featured the day's session.

President Valentine of the molders' union declared that conditions affecting unemployed workmen were worse now than in the panic years of 1873 and 1893. He said that in Detroit 1,100 molders were walking the streets while positions were being furnished through the federal division of information to molders who have just arrived in America. He urged restriction of immigration.

Secretary Straus pointed out that the United States had international obligations, to ignore which might be tantamount to a declaration of war with a foreign power.

Commissioner Neill, who had been called to the conference by Secretary Straus, corroborated Mr. Valentine's statements and criticised by implication the work of the division of information.

Secretary Straus was evidently not pleased at the attitude of the commissioner.

MAY ADMIT PRINT PAPER FREE.

Special Committee Investigating Manufacturing Processes to Consider Recommendations to Congress.

Washington, D. C., Feb. 11.—[Special.]—There will be a meeting of Chairman James R. Mann's special committee to investigate paper making conditions tomorrow, at which will be largely determined the nature of the recommendations to be made to congress concerning the proposed removal or reduction of the duty on white print paper and wood pulp.

Representative Mann said tonight that certain recommendations in regard to wood pulp duty would be made to congress before it adjourned, and he intimated that these recommendations would be of considerable value to the committee on ways and means in making up the tariff measure.

HIS STATE BOWS TO LINCOLN.

Illinois Assembly Pays Homage to Great Emancipator.

TRIBUTE BY GOV. DENEEN.

Martyr Called Superior of Napoleon and Bismarck.

[BY A STAFF CORRESPONDENT.]

Springfield, Ill., Feb. 11.—[Special.]—Illinois offered its tribute to Abraham Lincoln today. The state which gave him to the nation in a memorable and historical gathering of its officials, its judiciary, and its lawmakers, and hundreds of its best known citizens, solemnly celebrated the Lincoln centenary.

The general assembly, in session in the hall of representatives, furnished the setting for the scene and the program of exercises. Gov. Deneen and all of the state officers were grouped behind the rostrum of the speaker.

Joint Assembly for Event.

The joint assembly of the senate and the house had been convened by joint resolution for the event and for the distinct purpose of appropriately marking the centenary. The full membership of the senate crossed the rotunda of the capitol and occupied the seats in the front of the hall. The representatives ranged tier by tier behind them. Gov. Deneen sat at the right hand of Speaker Shurtleff. Lieut. Gov. Oglesby was at his left.

Pending the hour set for the joint session, 10:30, an orchestra played patriotic airs, "Yankee Doodle" and "Dixie" being among them. Gov. Deneen was to be the first speaker. Speaker Shurtleff had just introduced the executive when the Supreme court was announced by the doorkeeper.

The justices had been having appropriate exercises in the Supreme court building and it had been thought they would not be present at the joint exercises. They were admitted and came imposingly down the main aisle and were assigned seats upon the rostrum. Gov. Deneen spoke from manuscript.

Governor's Tribute to Lincoln.

"During Lincoln's lifetime," said the governor, "the slave, scorned and forsaken, was asking the nation whether it would survive or perish. Lincoln, more than any other man, saw the import of the question and foresaw the consequences of the response which the nation would make. Lincoln stood for nationality. A house divided against itself could not stand. He expounded this faith, not in congress but before the people.

"In victory and defeat, in hope and despair, through four frightful years of civil war, he guided our destinies to peace, and made us a free and united nation. His life was glorified in his death. He fell a martyr at the foot of his finished work, the work upon which humanity forever will shower its tears and God his benediction. So we gather on the centennial of his birth to take fresh inspiration from his life of service and sacrifice if need be for the common weal."

"Illinois!" was sung by a quartet, and then Representative William Tudor ApMadoc of Chicago was recognized to speak on "Lincoln, the Altruist."

"Lincoln lived and was a success," said Representative ApMadoc, "because he was an altruist. He did more for fundamental democracy than any other man in American history. Conscience, not results, guided him. The greatest conquest of Americanism was the production of Abraham Lincoln."

Lincoln the Wild Flower.

Senator Frank P. Schmitt of Chicago contrasted Lincoln and Washington after the quartet had sung "My Old Kentucky Home" and Representative Oliver Sollitt of Chicago had given the Gettysburg address.

"Who would not wipe a single line from that sad, wrinkled face?" said Senator Schmitt as he pointed to the life size portrait of Lincoln. "A face which is a map, a chart of all his early struggles and of the deeper cares of his after life. Washington was the fair fruit of the culture of his day. Our Lincoln was the flower that grew wild. How lofty he could be and yet how lowly and how generous!"

Representative John O. Hruby of Chicago spoke of "Lincoln as Seen by Other Nations."

"In 1806 when Napoleon carried the tricolor of France across the frozen snows of Siberia," he said, "his battle cry was 'for the glory of France.' Bismarck, that man of iron and blood who carried the Prussian flag right down in the city of Paris, made his battle cry, 'For God and Fatherland,' but Lincoln's cry was 'for humanity and civilization and the world.' Passing judgment upon these three men we must say that Lincoln was the greatest of them all."

MRS. LONGWORTH, BRICKLAYER.

Union Card Will Be Presented President's Daughter in Connection with Cornerstone Laying.

Grand Rapids, Mich., Feb. 11.—At a meeting of Bricklayers and Stone Masons' union No. 1 tonight a union membership card was issued in the name of Mrs. Alice Longworth and will be presented to the president's daughter upon her arrival in this city tomorrow morning. This honor is conferred in preparation for the part she will take in the exercises in connection with laying the cornerstone of the new federal building.

Flight from Burning Car.

Brief excitement was caused on an east bound Forty-seventh street car near State street early last night and about twenty passengers fled to the street when a fire started in the center of the car. It was caused by the faulty insulation of wires. No one was injured.

DOUBT IT A LEGAL HOLIDAY

Washington Bankers in Air Over Lincoln Day Status.

BOUTELL PRAISES LINCOLN.

Chicagoan Speaks in Congress of Great Emancipator.

Washington, D. C., Feb. 11.—Questioning the legality of the president's proclamation declaring tomorrow a special holiday in the District of Columbia and the territories, because the joint resolution passed today by both houses of congress did not receive the president's signature or his approval after its passage, attorneys representing the banking interests of this city tonight telegraphed through Assistant Secretary Forster to the president at Columbus, O., a request that he send his approval of the resolution.

After examining the legal authorities on the question, the attorneys for the banks decided that a resolution in order to be legal must have the approval of the president, given in any form, but that his actual signature is not necessary.

Intended to Give Approval.

As the president left for Hodgenville, Ky., however, before the resolution was passed, neither his signature was received nor his approval after the passage of the resolution, although it was known, of course, that he would have approved formally such a resolution had he been in the city.

The fact that the proclamation was prepared in advance and that it was given out as soon as the resolution had passed showed that he anticipated its passage.

It is expected that the president's approval of the resolution will be received here early in the morning. The bank authorities here are in doubt as to whether they will be legally justified in keeping the doors of their institutions closed tomorrow.

Boutell Speaks on Lincoln.

Toward the close of the session of the house today Representative Boutell of Chicago delivered an eulogy of Abraham Lincoln. He spoke of Lincoln's entry into the body as a member on Dec. 6, 1847. Here in this house, he said, attending to its routine duties and responding to numerous roll calls, Lincoln spent his fortieth birthday.

Mr. Boutell said it was altogether fitting that there should be put on the records of the house "some memorial of the greatest member of this national assembly of the people's representatives."

"No ruler," he said, "ever faced so hard a task or one beset with so many pitfalls as that which confronted Lincoln, when he entered upon the presidency. During all his term of service he had to deal not only with open enemies but with secret foes, faithless friends, and unscrupulous rivals. He endured the whips and scorns of time with unfailing patience and serenity, sometimes diverting the force of the heaviest blows with the shield of humor, and day after day he bore without a murmur a load of care that would have crushed a spirit that had not been nobly consecrated.

Soul Purged of Envy.

"But, in the night watches, when deep sleep falleth upon men, he trod alone the loftiest heights of human thought, communed in solitude with God, drank deep from the cool cistern of Christian charity, and came back to the burdens and the heat of another day with his soul purged of all envy, hatred, and malice, and all unchariteblemess, and with the light of inspiration in his deepset eyes. We shall search in vain the messages, speeches, and letters of Lincoln for one impatient, harsh, or contemptuous word, directed against those who differed with him or sought to thwart his designs.

"The war powers vested in Lincoln gave him the influence of a dictator, yet he never used this power to destroy or humiliate a personal enemy or a political rival."

ANTI-TUBERCULOSIS FIGHT CARRIED INTO ENGLEWOOD.

Chicago Medical Society Holds First Meeting of Branch for Advancement of Campaign.

Englewood physicians, assisted by charity workers from different parts of the city, held a meeting last evening in the Normal school hall, Englewood, for the advancement of the city campaign against tuberculosis.

A stereopticon lecture by Dr. Alexander M. Wilson, superintendent of the bureau of charities, was the principal number on the program. Dr. Wilson long has been gathering statistics regarding tuberculosis and his figures show that the disease can be effectively cured when properly treated.

His lecture dealt with the outdoor treatment and demonstrated that it was unnecessary for a victim of the disease to go to the country or to a sanitarium. Many of his views were photographs of Chicago patients in their outdoor "shacks."

President Carl Langer of the Englewood branch of the Chicago Medical society announced that this was the first meeting of the society in Englewood for the campaign against tuberculosis. The society plans to give noonday talks to industrial workers in the southwest part of the city.

COST TO BE A U. S. SENATOR.

Stephenson of Wisconsin Files Statement Showing $107,793 Expended in Primary Election Fight.

Madison, Wis., Feb. 11.—[Special.]—United States Senator Stephenson tonight filed the statement of his expenses in his primary election campaign. He states that he placed in the hands of his campaign managers $111,385 and that a total of $107,793 was spent.

The statement contains no dates of disbursements and few names of persons who made them. Stephenson says he placed money in the hands of the State Republican Chairman E. A. Edmonds of Appleton, J. A. Van Cleve of Marinette, J. H. Peullicher of Milwaukee, Rodney Sackett of Fond du Lac, and others.

He names five printing and engraving firms that received $7,547 and says $11,339 was paid for stamps and $53,729 was disbursed by C. H. Hambright of Racine and others for organizing the state outside of Milwaukee county.

On the tenth joint ballot taken for election of United States senator today Stephenson received fifty-eight votes, the lowest since the balloting began. Six of his supporters, however, were absent.

Shoes Repaired

While You Wait—At Any Time—During Lunch or After Business Hours.

Nailed Soles, 50c; best California Rock Oak, 75c; Heels, 25c; New Heels, 35c. Done in 10 minutes. Rips and patches, 10c and up. Done in 10 minutes. Sewed Soles and Heels, $1; best California Rock Oak, $1.25, done in 20 minutes.

RUPPERT

THREE SHOPS
McVicker's Theater Bldg. Central 4124
Harrison and Clark Harrison 1720
Van Buren and La Salle

THE HUB
Henry C. Lytton

A sale that gathers strength as the news of its wonderful values spreads over city

Capacity of The Hub's salesforce taxed again yesterday; there will be no let up till all the winter weights have been disposed of.

$15 is The Hub's final clearance sale price for men's fine hand-tailored overcoats, formerly sold for $22, $25 and $30.

$11.50 is The Hub's final clearance sale price for men's hand-tailored suits, formerly sold for $16.50, $18 and $20.

$3 is The Hub's final clearance sale price for men's trousers, best styles, newest patterns, formerly $4 and $4.50.

MOSSLER CO.
Clothes for Men and Young Men
50 Jackson Blvd.

Today and Saturday

SALE!

Any Suit **$20** Any Overcoat, $20

Our "twice yearly" stock clearance before the season's close. At the $20 price you have the selection of all our highest quality suits or overcoats that are priced up to $40, but which, owing to a slight difference in style, *it is against our policy to carry over to next season.* Every size from 33 to 46 stout. *This is an extraordinary offer.*

Any Suit or Overcoat **$15**

to $30 (broken lines); extraordinary values, including sizes to 46 stout; many small sizes, fancy black and blue.

All regular staple lines, including Sacks, Frocks, Tuxedos, Evening Dress Suits, at 25% discount off regular prices.

About 500 Silk and Wash Vests, including English Waistcoats, $5, $6, $7 and $8 values, at $2.50.

Buyers should get in early to avoid the usual rush attending these sales.

MOSSLER CO.
50 Jackson Blvd.
(Just off State St.)

Catalogue Ready
Vaughan's Seeds & Bulbs
Catalogue Free

THE HUB
...Leyton
...le that gath-
...rength as the
... of its won-
...ful values
...nds over city
...city of The Hub's
...force taxed again
...rday; there will
... let up till all the
...r weights have
... disposed of.
...5 is The Hub's
... final clearance
...ice for men's fine
...tailored over-
... formerly sold
...2, $25 and $30.
...50 is The
... Hub's
... clearance sale
... for men's
...-tailored suits,
...erly sold for
...), $18 and $20.
...is The Hub's
... final clearance
...rice for men's
...rs, best styles,
...t patterns, form-
...34 and $4.50.

...OSSLER CO.
...e for Men and Young Men
...Jackson Blvd.
...and Saturday
...ALE!
...y $20
...vercoat, $20
...ice yearly" stock
... before the season's
... close. At
... the $20
... price you
... have the
... selection
... of all our
... highest
... quality
... suits or
... ov'rcoats
... that are
... priced up
... to $40,
... but
... which,
... owing to
... a slight
... difference
...s against our policy to
... next season. Every
... to 46 stout. This is
...nary offer.
...Suits $15
...coat
...oken lines); extraor-
...es, including sizes to
...any small sizes, fancy
...lue.
...r staple lines, in-
...ks, Frocks, Tuxedos,
...ress Suits, at 25%
... regular prices.
...0 Silk and Wash
...ding English Waist-
...6, $7 and $8 values.
...ld get in early to avoid
...al rush attending
...these sales.
...SLER CO.
...ackson Blvd.
...t off State St.)
...gue Ready
...m's Seeds 84 & 86 Randolph St.
...Catalogue Free

WAYMAN STINGS BAR ASSOCIATION.

State's Attorney Defends His Disbarment Powers Before State's High Court.

SEES BLOW IN THE DARK.

Charges Attempt by Lawyers' Body to Grab His Rights by Misstatements.

Beginning with a denunciation of what he termed "a blow at the integrity of the bar and bench of Chicago," State's Attorney Wayman yesterday filed at Springfield a scathing rejoinder to the petition of the grievance committee of the Chicago Bar association that the Illinois Supreme court approve its demand for the right to conduct disbarment proceedings independently of the state's attorney. He also presented nine suggestions containing the following allusions to the association's action:

"It is a bold attempt to seize from the state's attorney's office the statutory powers belonging there. It contains misleading statements of fact. Heretofore disbarment prosecutions have been carried on by the Chicago Bar association only in the name of the state's attorney and by his authority. Anyway, the association is not wholly representative, and even now other small associations are in process of organization, with the intention of demanding disbarment prosecution rights."

Wayman Himself Acts.

Mr. Wayman personally placed his answer before the state's highest court shortly after he had arrived in the state capital, early in the day. His action was precipitated by the demurrer of the Bar association on Wednesday, when John L. Fogle, attorney for the grievance committee, entered the plea that he and the grievance committee be recognized as proper machinery for prosecuting disbarment proceedings. A decision is expected tomorrow.

The whole question rests upon proceedings instituted last October against Milt H. Allen, an attorney with offices in the Hartford building.

The essence of the formal reply of the state's attorney is that the Supreme court should not set aside one of its own rules of practice—rule 40—and permit Fogle and the grievance committee to continue longer as the proper functionaries to prosecute unworthy attorneys.

Ready to Act; Not Asked.

He argued that so far as the Allen case is concerned he was ready, now is ready, and has been ready since his induction into office, to perform the duties devolving upon him as state's attorney, but that neither Commissioner Kelly nor Attorney Fogle had communicated with him to ask whether or not he as state's attorney would authorize Fogle to proceed with the Allen affair.

He charged that the first he heard of the surreptitious attempt to secure a Supreme court ruling on the right of the grievance committee's attorney to proceed in the matter, came to him at 10 o'clock Wednesday morning, when he received through the mails the formal notice of the Fogle motion.

Mr. Wayman's formal answer closed as follows:

"Affiant (State's Attorney Wayman) further states that he has no intention and has never had any intention or desire to interfere with any order made by this honorable court in this case or any other case, that in the position he has taken in this matter, and now takes, he is actuated solely and only by the desire to perform the duties of the office of state's attorney of Cook county, in fact as well as form, and to comply fully with rule 40 of this honorable court, and the statutes, defining the duties of state's attorney."

His Agent; Not Association's.

The charge that Mr. Fogle had resorted to misleading statements is contained in Mr. Wayman's "suggestion," and is as follows:

"It is further suggested that the petition herein filed is misleading in that it states that at the said hearing before the said commissioner no one appeared on behalf of the state's attorney of Cook county, other than the said John L. Fogle, and the said John L. Fogle then stated to said commissioner that he was appearing for and on behalf of the committee on grievance of the Chicago Bar association.' Whereas, the said John L. Fogle had appeared up to that time solely and exclusively as representing the state's attorney of Cook county and stated to the master in chancery that he no longer appeared for the state's attorney of Cook county, but appeared for the grievance committee of the Chicago Bar association; without then or at any time notifying the state's attorney that the said case pending and that he refused to proceed further in representing the state's attorney, and that no notice that such a step had been taken was given to the state's attorney until the receipt of the copy of the petition filed herein."

Points Out Its Limitations.

Mr. Wayman then quoted the statute concerning disbarment proceedings, and continued:

"The prosecution in this class of cases referred to in the petition as heretofore carried on by the Chicago Bar association have been carried on in the name of the state's attorney and by his authority; and the attorney who now appears as friend of the court in the petition has had no authority to proceed excepting in the nature of an assistant attorney. At present he has no such authority.

"It is suggested to this honorable court that there are between 4,000 and 5,000 attorneys at law practicing in Cook county, that according to the petition herein filed the members of the Chicago Bar association constitutes a small proportion, that is, about one-fifth of that number; that there are other associations of lawyers in Cook county organized for the same purpose for which the Chicago Bar association is organized, and that other associations are in process of formation.

Says Bar's Rights Are at Stake.

"It is suggested that not only the lawyers but all the people of the state of Illinois and the judges are interested in maintaining the integrity of the bar and bench.

"It is suggested that the duty of guarding the rights of lawyers and prosecuting those guilty of violation of the ethics of the bar is one of the highest duties devolving upon the attorney general or state's attorney; and I therefore respectfully suggest to the court that no modification be made of rule 40 and that no precedent be established allowing unofficial bodies or individuals to appear in this honorable court and conduct any form of litigation in the name of the people except by the authority of the attorney general or state's attorney.

"It is suggested that the prayer of this petition herein filed asks this honorable court for the privilege of violating rule 40 of this court and a reversal of the well established practice of this court.

"It is suggested that the entry of an order by this court in accordance with the prayer of said petitioner will render rule 40 meaningless and without force."

Rule That Wayman Cites.

Rule 40 of the rules of practice of the Supreme court is as follows:

"In case an application shall be made to strike the name of an attorney from the rolls, there shall be filed an information making clear and specific charges, giving time, place, and acts of misconduct with reasonable certainty, signed by the attorney general or some state's attorney."

After filing his answer the state's attorney said:

"I came here to confer with Attorney General Stead and to declare my position in this affair to the justices of the Supreme court. My position, and the one which I shall maintain, is fully covered in the documents filed with the clerk of the Supreme court. I have nothing to add or subtract from the statements I therein make."

The Fogle motion, which precipitated the court fight, was signed by Thomas M. Hoyne, president of the Chicago Bar association; James Stillwell, chairman of the committee on grievances of the association, and John L. Fogle, as attorney for the committee on grievances.

Enjoying the Barn Dance in Gingham Frocks and Real Overalls.

[From photographs taken for THE TRIBUNE.]

MRS. RICARDO DE SORIANO — ADA FRANCIS TAYLOR.

MRS. CHARLES COUNSELMAN — MISS MARGARET BULL — MAURICE MASON
WILLIAM GAMBLE — FLORENCE COBB — CHARLES COUNSELMAN

GIRL ROBS BANK OF $25,000

Financier's Daughter Confesses Stealing for Over Two Years.

SIX RELATIVES ARRESTED.

Angeline Schiavone Said to Have Given Money to Uncle's Family.

On the confession of Angeline Schiavone, daughter of Pasquale Schiavone, an Italian banker at Taylor and Halsted streets, that she had robbed her father of large sums of money during the last two years, six persons were arrested last night charged with conspiracy to commit larceny and receiving stolen property.

The amount stolen by the girl, who is a cripple, 19 years old, is thought to be more than $25,000. The thefts range in amount from $100 to $500.

The girl's parents refused to have her arrested, as they believe she was under the influence of those who benefited by the thefts.

Those under arrest are all members of the family of Francesco Schiavone, a brother of the banker, who has a furniture store at 190 West Taylor street. They were taken into custody by Detectives McGrath and Tobin.

Those Under Arrest.

The prisoners are:

SCHIAVONE, FRANCESCO, 55 years old.

SCHIAVONE, GIROLOMA, wife of Francesco, aged 52.

SCHIAVONE, MOLLY, daughter of Francesco, aged 17.

GOROGOLIENE, MRS. ANGELINE, daughter of Francesco, aged 22.

GOROGOLIENE, LOUIS, son-in-law of Francesco.

MARTOCCIO, GIOVANIO, furniture dealer at 256 Division street, son-in-law of Francesco.

A warrant also was sworn out for the wife of Martoccio, but she was sick in bed, and the detectives did not arrest her.

Cripple Since Childhood.

Although the thefts to which the girl confessed date back to Aug. 28, 1906, her father had no suspicion that she was systematically robbing the bank. Owing to a disease of the hip the girl has been a cripple since childhood. Her growth has been retarded and it is thought that she was incapable of knowing that her acts were criminal.

The parents of the girl were overwhelmed at the confession she made when confronted with proof of her guilt. They say she was unduly influenced by her uncle's family, and that a sympathetic nature prompted her to take the money which, it is alleged, she gave to her relatives.

The firm of Pasquale, Schiavone & Son, bankers and steamship agents, is one of the best known in the Italian quarter on the west side. Owing to slipshod methods of bookkeeping, according to Chief of Detectives O'Brien, the girl was enabled to take money without fear of detection.

Begin an Investigation.

Recently the father and his son, Michael, who is a member of the firm, began an investigation into the disappearance of funds. They knew the bank had been doing a good business without a corresponding amount of assets to show for it.

On the advice of Attorney R. Wilson More, the banker reported the matter to Capt. O'Brien, who detailed Detectives McGrath and Tobin on the case. Suspicion was directed toward the daughter, and a package of $500 was placed where she could easily take it.

The girl was closely watched, and yesterday afternoon she was seen to conceal the package in her jacket. All of the bills were marked.

Followed by Detectives.

When she left the bank she was followed by the detectives to the furniture store of her uncle, Francesco, one block east in Taylor street. After handing the package to a member of the family she was seized by the detectives and taken back to the bank. Her father, who was overcome by grief at the knowledge that his daughter was the mysterious robber, was willing to let the matter drop, to avoid publicity. After learning the girl's story, however, in which she said that she had given all her stealings to Francesco's family, the banker consented to the issuance of warrants.

Miss Angeline, accompanied by her father, went with the detectives to the office of Capt. O'Brien. Here the complete story was told, while the father stood by weeping.

PASTOR'S ACCUSER WOULD DIE

Mrs. V. C. B. Fenner Inhales Ether and Later Swallows Poison.

HAS A CHANCE TO RECOVER.

Denies She Loves the Rev. P. W. Powers; Blames Police and Publicity.

Mrs. V. C. Boak Fenner, who has been in the limelight recently as a result of her trouble with the Rev. Perley W. Powers, pastor of the Olivet Methodist Episcopal church, attempted to kill herself twice yesterday. She came near succeeding the last time, when she swallowed a handful of corrosive sublimate tablets. At the Park Avenue hospital, where she was taken, it was said she had a chance to recover.

Mrs. Fenner, according to Mrs. Anna Kontser, 571 Division street, with whom the woman made her home, has been brooding over the publicity attendant on Mr. Powers' charges against her in the Municipal court. She was fined $10 for an alleged attempt at extortion. She also was accused of attempting to win the affection of the pastor. The whole matter will be gone over in detail soon at a church trial.

During the morning Mrs. Fenner appeared more troubled than usual. At 10 o'clock she locked herself in her room and inhaled ether until she became unconscious. She was discovered in time to save her life. Dr. E. K. Avery, 738 West Lake street, was called to attend her. When he left at 2:30 o'clock in the afternoon he said she was out of danger.

Blames Police and Publicity.

At 5 p. m. Mrs. Fenner was in her room with 15 year old Berthan Kontser. She sent the child out on an errand and when alone swallowed the handful of tablets. She was found lying across her bed. Dr. T. R. Courtlett, 580 Division street, was called. He administered an emetic and the woman was revived. On the way to the hospital at 175 Park avenue she said:

"The police and publicity drove me to this."

Mrs. Fenner was particularly exercised over the report that she was in love with the minister. She declared she did not care for him at all, and that she was going to do all in her power to reveal his true character to the members of his church.

The police of the Fillmore avenue station, according to Mrs. Fenner and her attorney, Joel Baker, treated her cruelly. There was a plot on, she averred, to get her out of the city in order to save the minister.

Pastor to Issue Statement.

The Rev. Mr. Powers held several conferences with friends and members of the board of trustees of his church during the day and it was decided that the minister should prepare a statement to the public that will be given out on Monday.

George W. Verity, chairman of the board of trustees, said the minister is considering the matter of bringing suits against several persons who have told stories tending to reflect on his character. The Rev. Mr. Powers is particularly angered at reports from a woman living in Harvey.

"That woman's story to the effect that I was in any way wrong in my actions toward her is an absolute falsehood," he said. "Six years ago when I was in charge of a church there I found a small clique that seemed unfriendly to me. I tried my best to be friendly with these persons, but it is a lie to say that I did anything improper."

The officers of the Olivet church say they are willing to investigate all charges against the clergyman, but several of the leading members of the board took occasion to say that nothing has occurred to make them lose faith in his good character.

FATHER SHERMAN IN HOSPITAL.

Illness Prevents Address at Lincoln Day Banquet of Knights of Columbus Council.

The illness of the Rev. Father Thomas Ewing Sherman, S. J., became known last evening at the Lincoln day banquet of Gen. James Shields council No. 967, Knights of Columbus, at the Grand Pacific hotel. Father Sherman was to have been a speaker, but it was announced he had been suffering from nervous prostration for a week. He now is at St. Joseph's Catholic hospital.

BUSINESS MENTION.

Try Murine Eye Remedy
For Red, Weak, Weary, Watery Eyes.

SOCIETY LIKES RUSTIC DANCE

Enjoys "Swinging Partners" and Husking Corn in "Barn."

JUST AS GOOD AS COTILLON.

Women in Gingham Frocks and Men Prance in Overalls.

Swing your partner,
Sash-shay round,
Alle-mond left
And bow to the ground.

No, it was not the gathering of the Saturday night swains and sweethearts at Strawberry Point. It was last night, at the Red Star inn, and the voice was that of J. Allen Haines, erstwhile cotillion leader.

The occasion was the barn dance and husking bee given by Mr. and Mrs. Dexter Fairbank, Mr. and Mrs. Uri B. Grannis, Mr. and Mrs. Charles Yee Freeman, Mr. and Mrs. Charles Counselman, Mr. and Mrs. J. Allen Haines, Mr. and Mrs. Charles S. Dewey, Mr. and Mrs. Francis Taylor. The invitations, issued in old country style, both as to word and print, bade the bidden to come in country clothes, and the responses drew a collection of answers which tested and proved the cleverness of the invited.

No Time for Dinners.

Not many dinners preceded the event. "You see," said one of the hostesses, "it begins so early that it would be hard to get a dinner in. Early? O, yes, we want to keep it strictly a country affair, you know, and so it begins at 9:30 o'clock sharp."

Shades of the Strawberry Point dances! To begin at 9:30 o'clock would have been like coming in for the benediction at church. But anyway, it began at 9:30 with an old-fashioned husking bee. Were there any red ears of corn? Well, ask some of the eighty young folk, married and unmarried, who were the guests. Maybe they'll tell.

Dances True to Tradition.

The Red Star inn for the occasion was decorated in a manner befitting the scene and the dances which followed the bee were of the square and barn variety which tradition has allotted to the country folk. Later the eighty guests were seated at one long table piled with cold meats and all the food supposed to be palatable to country appetites and an old time country feast was "participated in."

The women were dressed in gingham frocks and sunbonnets, the men in overalls and straw hats, and a good time was had by all present.

ARRESTED FOR LURING GIRL.

A. G. Orr Climbs to Roof of Hotel in Effort to Escape, but Police Capture Him.

A. G. Orr was arrested in the Orlando hotel, 289 West Sixty-third street, yesterday with Sadie Ritchey of Boughton, Ill., who is 14 years old. The girl said Orr accosted her when she left a train at an Englewood passenger station and induced her to go to the hotel on the representation that her stepsister, Mrs. E. S. Kinsman, was waiting there for her.

When the police forced open the door of the room in the hotel Orr ran to the fire escape and climbed to the roof of the building, where he was captured. He refused to make any statement except to say that his father is a prominent physician at Benton, Ill. Orr is 27 years old.

Mrs. Adeline Jacobs, owner of the hotel, was arrested on a charge of conducting a disorderly resort.

"Orr told the owner of the hotel that I was his sister," said Miss Ritchey. "I began to scream and the owner of the hotel told me I would be arrested if I did not be quiet."

OPPOSES NAME OF LOEFFLER.

Ninth Ward Improvement Association Demands Some Other Designation for New Public Bathhouse.

At a meeting of the Ninth Ward Improvement association last night at 780 Halsted street a resolution was adopted protesting against the naming of the public bath at Twelfth place and Union street the William Loeffler municipal bathhouse.

"The selection of a name of a living partisan politician," the resolution declared, "is in exceedingly bad taste and is an imposition on the public.

"The name of the bath is not justified by sufficient gifts of either money or personal sacrifice, but rather represents a use of public funds for partisan purposes, and is a reproach both to him who is supposed to be honored and to the city of Chicago."

MISS MARION KEY — CHARLES DEWEY

RUINS YIELD TWO BODIES OF WABASH FIRE VICTIMS.

Discovery Reveals Fatalities Attending Burning of Inbound Freight House, and Coroner Orders an Investigation.

Bodies of two men were recovered in the ruins of the Wabash inbound freight house yesterday following the fire of Wednesday night. They were identified by Chief Watchman James Doyle as the remains of Anthony T. Malone, 50 years old, 6329 Cottage Grove avenue, the night watchman, and Vincent Karass, 32 years old, the janitor.

Malone's body was found on the first floor in the ruins of the office, which is located near the Twelfth street viaduct. Karass' body was recovered on the second floor alongside the telephone switchboard. Malone's body was charred almost beyond recognition, but that of Karass was only frozen.

Coroner Hoffman has ordered an inquiry to be held at McNally & Duffy's undertaking rooms, 518 Wabash avenue, this afternoon. Deputy Coroner Adolph Herrman will be in charge of the inquest.

Our shoe repairing is in a class by itself. Best—quickest. We repair shoes so they're good for more service. Phone Harrison 314. We'll send and get your shoes and return them quickly (downtown only).

HASSEL'S

Northwest corner
Van Buren and Dearborn Sts.
Monadnock Block

AUTO FRACTURES LAD'S SKULL.

Telegraph Messenger Boy Run Down by Speeding Machine as He Alights from Street Car.

As Joseph Grish alighted from a Sixty-third street car at Monroe avenue yesterday he was struck by an automobile driven by William Barnett, a chauffeur employed by the Lexington garage.

His skull was fractured and it is believed he was hurt internally. The chauffeur was arrested on a charge of assault. He was driving the machine at high speed.

Grish, who is 16 years old and lives at 3624 Houston avenue, is a Western Union Telegraph messenger boy.

COOLEY WILL TELL HIS PLANS TODAY?

Superintendent's Decision Expected to Take Form of Resignation.

MANY ASK HIM TO STAY.

Members of Board of Education in Clash with Smoke Inspector Bird.

Superintendent of Schools E. G. Cooley's final decision in regard to leaving Chicago is scheduled for this afternoon, according to a statement made yesterday by School Trustee O. F. Greifenhagen. That the decision will take the form of a resignation is regarded as practically certain.

"I understand," said Mr. Greifenhagen, "that the directors of the Heath company will meet in Boston on Saturday and that Mr. Cooley must let them know of his decision at that time. Consequently we expect there will be something doing tomorrow afternoon."

Today being a holiday, the board rooms will be closed officially, and it is believed that the opportunity will be seized for a quiet final conference on Mr. Cooley's plans. It is known that a meeting of the stockholders of D. C. Heath & Co. will be held in about ten days and that Mr. Cooley is expected either to accept or reject the presidency before that time. Mr. Greifenhagen's statement, however, was the first intimation that the firm wants the superintendent to attach his signature to a contract this week.

Urged by Many to Stay.

Mr. Cooley, it is understood, is withholding his decision to go to Boston because of the insistence of certain school men in urging him to stay in Chicago. President Hieronymus of the State Normal college was summoned to the city in the morning to labor with the superintendent and had a long conference with him in the latter's office. Members of the school board and others also had long conversations with him, urging him to "stand by his guns," but they admitted they have little hope of influencing his decision.

Mr. Cooley himself in a chance conversation threw a striking bit of illumination on the unending series of attacks that made his work one long fight and has come near wrecking his health.

"I'll tell you how the thing began," he said. "It just shows how politics has been injected into school affairs here and how I have had to fight without a letup.

"Just after I came here as superintendent a local Democratic paper wanted to send a lot of school children to Washington. The paper was young and had much influence. I didn't approve the plan, and I talked with several members of the board, and they didn't approve it.

Suffers "Torrent of Abuse."

"The paper thought it would work the 'green' superintendent and induced me to promise to tell what I was going to say about the plan before I sent my recommendation to the school management committee. I told the publishers—and brought a torrent of abuse on my head.

"The day before the committee met an outline of the scheme was sent me, with a letter approving it from Carter H. Harrison, then mayor of Chicago. I reported adversely to the school management committee, and the trustees who had disapproved the plan, somewhat to my surprise, for I was new at the game, passed it over my head.

"You see, they had put it up to me for a recommendation so as to throw the whole thing on my shoulders. For some reason it was referred to me again. I reported adversely again, and again they passed it against my recommendation. And the man who put it through was one of the trustees who told me beforehand that he didn't approve of it!

"Well, I'm a Democrat myself, you know"—here Mr. Cooley smiled grimly—"but—well, that's how the thing started. Since then it's been nothing but fight."

Clash with Smoke Inspector.

A clash between Paul P. Bird, city smoke inspector, and members of the school trial board, took place in the afternoon as a result of Mr. Bird's first definite move against the school board for alleged smoke violations.

The inspector preferred charges against E. O. Anderson, engineer of the Crane Manual Training High school, declaring that he has persistently violated the smoke ordinance and demanding the engineer's immediate discharge. Trustee Greifenhagen, who acted as chairman of the board in Mr. Union's absence, resented Mr. Bird's demands, declaring that Anderson is one of the best engineers in the service and that the question of his punishment was in the hands of the trial board and not the smoke inspector's department.

After an hour of heated discussion behind closed doors the trustees refused to discipline Anderson and challenged Mr. Bird to show how the Crane school furnaces could be run with less smoke. The inspector departed breathing vengeance.

President Schneider expressed surprise in the afternoon over a report to the effect that the school budget for 1909 represents an increase of more than $1,000,000 over the figures for 1908.

"I have explained repeatedly," he said, "and it is true, that we are receiving this year just what we got last year almost to a dollar."

WILL FIGHT FOR 75 CENT GAS.

Ald. Jacob Hey Announces He Will Bring Up Matter in Council Within Two Weeks.

Ald. Jacob Hey of the Twenty-third ward announced yesterday that he would start a fight in the city council within two weeks for the passage of a 75 cent gas ordinance. It has been rumored that the gas company contemplates an 80 cent agreement when the franchise comes up for readjustment.

"Eighty cent gas for Chicago would be a joke—as great a joke as is 85 cent gas now," said Ald. Hey. "I am sure the city council would support an ordinance calling for 75 cent gas.

"I have read in the newspapers that the New York gas concern was making 8.36 per cent at 80 cents a thousand feet. It would read better 28 per cent, and that would be small."

SEASON of 1909

Radford

DESIGNERS and IMPORTERS

241-242 Michigan Av.
1 block south of Auditorium Annex
TELEPHONE HARRISON 5931
SECOND FLOOR

Year's End Clearing Sale

OF all my Imported Models; Evening Gowns, Wraps, Suits and Blouses, must be cleared out regardless of cost, to make more room for Spring Stock.

Prices—$25.00 up.

Sale continues during this week.

RETIRING JUDGES WILL BE INDORSED

United Societies Decide Also to Recommend Nearly All Outgoing Aldermen.

TEN CANDIDATES RETIRE.

Lipps Men in Twenty-sixth Ward Accuse Democrats of Plot to Nominate Rival.

All of the retiring judges and nearly all of the retiring aldermen are to be indorsed by the United Societies for Local Self-Government, the executive committee of which considered this and other political matters last night. New candidates will not be recommended.

The personal liberty advocates do not intend to take an active part in the campaign. The political action committee will meet to indorse candidates for nomination on Friday, which will be only three days before the municipal primary.

In wards where the result is likely to be favorable to personal liberty, the societies will not interfere. In other wards favored candidates will receive help.

The resolutions adopted condemned the proposed city charter as approved by the charter convention. Of the seven provisions found objectionable in the old charter, only two have been eliminated. These are the sections providing for direct primaries and for a redistricting of the wards. The provisions for Sunday closing, taxation, and other matters of government still are unsatisfactory.

Ten Candidates Withdraw.

Ten aldermanic candidates withdrew their petition from the board of election commissioners. They are:

M. WINBERG, Socialist, Third ward.

ABRAHAM A. ROLF, Republican, Sixth ward.

WILLIAM J. CALHOUN, Republican, Seventh ward.

HENRY OSTROWSKIE, Republican, Ninth ward.

WILLIAM T. MAYPOLE, Democratic, Fourteenth ward.

J. EDWARD CLANCY, Democratic, Fourteenth ward.

LOUIS R. LOULA, Democratic, Twenty-ninth ward.

BENJAMIN BUSCH, Democratic, Thirty-third ward.

THOMAS A. RCONEY, Democratic, Fifth ward.

WILLIAM H. GRIFFITH, Republican, Twenty-fifth ward.

Warning for Democrats.

What promises to be a bitter primary fight, not without the admixture of scandal, is developing in the Twenty-sixth ward. Ald. W. F. Lipps is a candidate for renomination by the Republicans and is opposed by W. L. Springer.

The Lipps following asserts the Democrats are busy passing the word along the line to let the Democratic nomination go where it will and centerall efforts on helping the anti-Lipps faction nominate Springer, whom they believe they have a chance to defeat.

The Lipps following has served notice that any attempt of the Democrats to vote in the Republican primary will be met with exposure and prosecution.

Disquiet continues to prevail among the Republicans in the Thirty-third ward, where the Ald. Hunt crowd is accusing Committeeman Lucas of discharging city employés for failing to line up as they are instructed. It transpired that another employé had been discharged following the ward club meeting in which the Lucas candidate for president was defeated. This was George H. Allen, 11811 Wallace street, superintendent of the water pipe extension bureau at South Chicago. He was appointed through his precinct captain, Owen Van Dyke, who disobeyed the orders of Lucas and lost his job in the assessors' office.

Crisis in Ward Fight.

The fight between the two factions is expected to reach a crisis at a meeting of the ward club tomorrow night at 11022 Michigan avenue.

The vigil of the representatives of judicial candidates, waiting to file petitions for nomination with the county clerk, will end this morning, when Clerk Haas will receive and file the lists. One watcher was added to the company yesterday, a representative of Warwick Shaw, candidate for a Circuit court judgeship on the Republican ticket. Howard T. Wilcoxon announced his candidacy for a Republican nomination on the Circuit bench.

The report that Jacob M. Dickinson, general counsel for the Illinois Central railway, was being considered for the post of secretary of war in the Taft cabinet could not be verified.

Mr. Dickinson said the tender had not been made to him and that he had no idea where the story originated.

One politician said that while the war portfolio may not have been offered to Mr. Dickinson, it was more than likely that he would receive an invitation to accept some high position in the gift of the next president.

BURKE GIVES ANNUAL BALL.

Bobby and Followers Gather in North Side Turner Hall, Younger Element in Fancy Dress.

Robert Emmet Burke and the county Democracy foregathered last night in North Side Turner hall, North Clark street, for their annual ball. The veterans formed little knots and indulged in reminiscences of the old days.

The younger element was well represented, some appearing in fancy dress. One boy, dressed as a ballet dancer, cut capers on the floor.

After midnight another branch of the Democracy arrived, and by 1:30 they were all there.

DAVID J. POWERS DEAD AT 94.

Founder of Palmyra, Wis., and Dean of Postmasters in the United States.

David J. Powers died yesterday at his residence, 77 Lincoln avenue, aged 94. He was born in Athens, Vt., and came west in 1838, settling in Wisconsin. He founded the town of Palmyra, Wis.

Mr. Powers was said to be the dean of postmasters in the United States, having been appointed postmaster of Palmyra by President Polk and reappointed by President William Henry Harrison. Later he removed to Madison, Wis., where he founded the Wisconsin Farmer, which he edited and published for several years. He twice was elected to the Wisconsin legislature. He came to Chicago in 1868, and in 1874 he founded the Union Wire Mattress company, of which he was president until three years ago, when he retired from business on account of old age.

Death resulted from injuries he received in falling downstairs in his home three weeks ago, breaking a hip bone. Funeral arrangements will be made today. Interment will be at Graceland.

OBITUARY.

JOHN W. ALBAUGH, a veteran theatrical manager, died suddenly in Jersey City yesterday, aged 73 years. For years he managed the historic Holliday Street theater in Baltimore and was connected with other theatrical enterprises there and in Washington, D. C. He had lived at Long Branch, N. J., and his wife was the sister of Maggie Mitchell, the famous actress of a generation ago.

JAMES H. NORTHUP, 3742 Forest avenue, assistant secretary of Armour & Co., died suddenly yesterday from pneumonia. He had been ill since Saturday. Mr. Northup was 49 years of age, and had been in the employ of Armour & Co. twenty-eight years. He is survived by his widow, Mrs. Hattie Seeley Northup, his sister, Mrs. J. C. Hoag, and his brother, C. J. Northup.

Memorial on Lincoln Farm in Kentucky Whose Corner Stone President Will Lay.

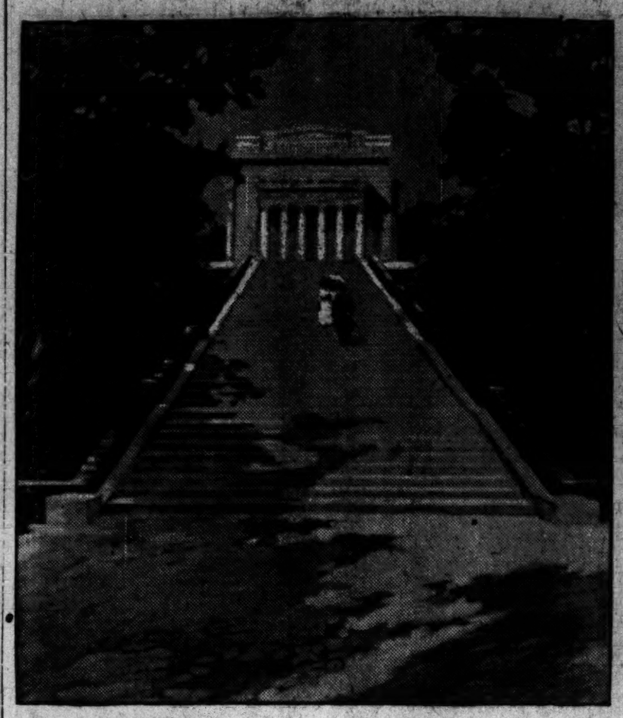

Marble memorial hall for Lincoln farm, Hodgenville, Ky.

The main features of the Lincoln centenary celebration on the Lincoln homestead near Hodgenville, Ky., today will be the laying of the corner stone of the Lincoln Memorial hall by President Roosevelt and an address by the president. The picture shows the marble hall as it will appear when completed.

RICH SHOULD AID THE PUBLIC

E. H. Gary Tells Financiers Individual Rights Are Subordinate.

DUTY TO BACK PRESIDENT.

Control of Great Interests Viewed as Their Own Protection.

New York, Feb. 11.—[Special.]—Elbert H. Gary, chairman of the board of directors of the United States Steel corporation, was the guest of honor of the Illinois society at its annual dinner at Sherry's this evening.

He took occasion to tell a distinguished company of financiers who had come to do him honor that in his opinion if the representatives of the great property interests of the country did a little more to cooperate with the national administration in protecting the public welfare it would be better for every one concerned.

The dinner was notable for the predominance of men whose names are well known in Wall street. The speakers included, besides Mr. Gary, President William C. Brown of the New York Central road, President Robert Clowry of the Western Union, President Theodore P. Shonts of the Interborough Metropolitan, President J. F. Lorce of the Delaware and Hudson, President Robert Mather of the Westinghouse company, and George W. Perkins of J. P. Morgan & Co.

Fun with Guest of Evening.

Mr. Lorce and Mr. Perkins were disposed to have a little fun with the guest of the evening. The former told how in his youth in Chicago he had looked up to Mr. Gary, then a judge, as the leader of the Chicago bar, and wondered how the judge could fool Chicago. Then Mr. Gary came to New York, and Mr. Mather also, and he wondered how the judge could fool New York.

"Finally," said Mr. Mather, "as the judge had succeeded to the headship of the United States Steel corporation, he was moved to wonder how he could fool the president of the United States."

Good of a President Overlooked.

When former Judge Gary was introduced hearty applause greeted him.

"Naturally at such a time as this," he said, "our minds turn to the coming change in the national administration. If during a national administration ills befall the country as the result of whatever conditions, it is natural to place the blame on the president. In such cases all the good that he may have done or the success that he may have attained for the nation is overlooked for the time being.

"We boast of vested rights in property, something which must not be taken or interfered with even by the government itself, except for governmental purposes, and then only upon the payment of just compensation as provided by the constitution.

Individual Rights Are Subordinate.

"We snarl at legislation or at the chief executive if any action is taken or word spoken which we thing is calculated to injure vested rights, but we are apt to overlook the fundamental principle that even vested rights, so called, must yield whenever they become antagonistic to the public welfare and safety. Rights of the individual are subordinate and must submit to those of the public.

"The opportunities for the acquisition of wealth have been and are so great that large and increasing fortunes of individuals and corporations compel the most thoughtful men to dread the results of the future unless the influence and power of money can be controlled by governmental authority."

TROOPS OF CUBA IN FIRST MUTINY.

Rural Guards March to Palace to Protest Against Joining the Regular Army.

GOMEZ PLANS DEMAND.

President Calls Factions Together to Determine Who Is Governing New Republic.

[BY CABLE TO THE CHICAGO TRIBUNE.]

HAVANA, Feb. 11.—Two companies of rural guard mutinied this afternoon and endeavored to force President Gomez to give them an interview at the palace so they might protest against being transferred from the guard to the regular army which is in process of formation.

Some time ago it was decided to transfer 400 rurales to the new army. Today the rurales in question, who had been on duty in the provinces of Mantansas and Santa Clara, marched from Atarés fortress to Muelle is Caballeria, where they were to embark to the Cabanas fortress on the other side of the bay, where the regular army is stationed.

Approach Gomez in Person.

Upon reaching the wharf the men mutinied and marched to the presidential palace, which is only a short distance from the wharf, for the purpose of protesting to President Gomez personally against their transfer.

The police attempted to prevent their entrance into the palace, but the mutineers forced their way towards the stairs. Gen. Pino Guerra, commanding the regular army, and Gen. Monteagued, the new commander of the rural guard, arrived and endeavored to restore order.

The police and a company of loyal rurales finally succeeded in inducing the mutineers to proceed under arrest to Cabanas. The mutineers were not armed.

Parting of Ways Is Reached.

It is said that President Gomes has called a conference of the Liberal leaders of both factions, to be held Sunday morning, to reach a definite understanding as to who is to run things. He will announce his own policies and will ask the Zayistas if they will work accordingly. If not, he will break with them.

EASTERN PACKING BRANCHES UNDER EYE OF GRAND JURY.

Employes from Other Cities Examined and New Turn Is Predicted in the Beef Trust Investigation.

The investigation of the federal government into the "beef trust" will take another turn next week when the grand jury reconvenes and again will deal with Morris & Co. It is probable witnesses from Armour & Co. and the Morris company will be examined alternately, for it is known District Attorney Sims is not through yet with the Armours. Five witnesses were examined before the grand jury yesterday and were reported to be employés of branch houses of Armour & Co. in other cities.

Next week's inquiry will take up the affairs of the eastern branch houses of Morris & Co. Among the witnesses who have been summoned to appear are George Chamberlain and J. Young, clerks in the Boston branch house, William Taffel and S. W. Lyons, clerks from the New York branch house, and W. H. Church, department manager in the branch at Brockton, Mass. Dispatches from Boston stated that seven prominent packing houses also have been subpoenaed to appear before the grand jury in Chicago.

As a consequence of District Attorney Sims' efforts to keep secret even the names of witnesses who have been subpoenaed, all witnesses are expected to report in person or by telephone to the district attorney's office every day.

BALKS TURKISH COUP D'ETAT

Kiamil Pasha Frustrates Plan for Military Dictatorship.

MINISTERIAL CRISIS NEAR.

Some Officials Replaced, Others Resign, and More Will.

LONDON, Feb. 12, 3 a. m.—It is announced from Constantinople that on Wednesday Nasim Pasha, Hussein Pasha, and Zia Pasha, respectively, were replaced as minister of war, minister of marine, and minister of public instruction.

The Constantinople correspondent of the Morning Post now states that these sudden changes frustrated a coup d'état which the committee of union and progress intended to carry out on Feb. 12. The committee's object was to establish a military dictatorship under Prince Yussuf Izz-Ed-Din.

Incensed with Grand Vizier.

The members of the committee are greatly incensed with Grand Vizier Kiamil Pasha, who made the new appointments, and they succeeded yesterday in obtaining the chamber's support to an interpellation which will be addressed to Kiamil Pasha today.

The committee of union and progress and the committee of liberal union are in conflict. A ministerial crisis is expected at any moment. The president of the council of state has resigned and the ministers of justice, interior, and finance will resign soon.

Climax of Factional Fight.

The Constantinople correspondent of the Telegraph confirms the foregoing. He says the incident seems to be the climax of a struggle between the committees. The members of the committee of union and progress lately found their influence waning and they daily were becoming more unpopular.

They particularly are incensed with Kiamil Pasha for accepting an invitation to a liberal union banquet, and the fact that Nasim Pasha and Hussein Pasha, two of the deposed ministers, are Liberal Unionists adds gall to their cup of bitterness.

SMALLPOX CLOSES COLLEGE; FIFTEEN STUDENTS ATTACKED.

William Jewell Gymnasium at Liberty, Mo., Turned Into Isolation Hospital and Dormitories Quarantined by City.

Liberty, Mo., Feb. 11.—[Special.]—Fifteen students of William Jewell college, among them John Greene, son of the college's president, John P. Greene, are confined in the college gymnasium here afflicted with smallpox. The entire school dormitory is quarantined, the gymnasium has been converted into an isolation hospital, and guards are kept at all trains to keep students from leaving town and spreading the contagion. About 500 students are in the college.

When the outbreak came Tuesday the patients were all removed to the gymnasium on stretchers, where physicians and nurses are in charge.

The college was closed and no attempt will be made to reopen until the danger has passed.

One fraternity house also is under quarantine, imprisoning a number of students.

THE WONDERFUL

Stratton Car

that could not get space in the Auto Show is shown on street. Will go where any car will go. Rides as easy. Makes, in a moment, a perfect, neat Runabout or a stylish Touring car for four. Has no blow-outs, no punctures, no freeze-ups, and as cheap to keep as a horse. Covered by four patents. Write

Stratton Carriage Co.
Muncie, Ind.

ANNOUNCEMENT

C. P. Kimball & Co. Automobile Body Exhibition

FIRST REGIMENT ARMORY, SPACE G-6

Seven-Passenger Kimball Limousine, finished in golden brown, mounted on Berliet chassis.

Five-Passenger Kimball Town Limousine, finished in Kimball blue, mounted on Packard chassis.

Seven-Passenger Kimball Sheltered Phaeton, finished in Austrian Green, mounted on Peerless chassis.

The above represent Kimball quality and finish in automobile body construction, showing the advantages of ordering the body designed and built by the experienced coach builder.

C. P. Kimball & Co.
Michigan Avenue, Chicago

Cost of Power in Chicago Factories in 1908

has been reduced to figures by this time in most concerns, and the question naturally arises in many quarters: How can we reduce the expense? There is one answer applicable to all plants: Eliminate waste. Do not use 50% to 60% of all the power you produce in shafting and friction load. Do not fire up a 125-horse power boiler to operate a 20-horse power machine. Stop the cost of overtime.

Save These Items By Using Electric Motors

and buying electric power from central station at less cost than you can produce it yourself, all things considered. You use no more than you need and you pay for no more than you use. The cost of your power is exactly related to the volume of output. Our engineers will make a free trial of your plant, on request, and furnish you figures which may prove valuable to you. Call Randolph 1280.

Visitors are at all times welcome at Electric Shop, the Commonwealth Edison Co.'s Show Rooms, devoted to the demonstration and sale of electrical equipment and devices for use in the home. Cor. Michigan & Jackson Blvds.

Commonwealth Edison Co.
139 Adams Street

Wm. D. McKenzie Advertising Agency

MICHELIN

Announces two exhibits of the world's best known Tires

ONE AT THE COLISEUM

THE OTHER AND THE MOST INTERESTING AT OUR

CHICAGO BRANCH
1344 MICHIGAN AVENUE

Where the Hit of the PARIS SALON

THE BIBENDUM TWINS
WILL WELCOME YOU

MICHELIN TIRES

Your friends judge you by many standards—and are apt to be charitable—but strangers and casual acquaintances are likely to go no farther than the name on your piano. See that it is a good name. You can afford to be judged by the name

Knabe or Chickering

Either is an index to a good deal more than musical taste. By our plan, they are as easy to buy as other less desirable pianos. Let us explain it to you in our ideal piano salesrooms, where you will be informed but not urged to buy.

BISSELL-COWAN PIANO Co.
Arthur Bissell W. K. Cowan

Entire Second Floor
THE FINE ARTS BUILDING
203-207 Michigan Avenue

Most Everybody Likes Beans

But many can't eat the ordinary, indigestible, home-cooked kind.

Snider Pork & Beans

don't cause trouble, because the gas has been taken out by the exclusive **Snider Process** of cooking—the result of study and a long series of scientific experiments.

While all the beans in a can are kept firm and whole and present an appetizing appearance when served, they are mealy and porous, and readily absorb the digestive juices of the stomach, so essential to good digestion.

Snider Pork and Beans are put up plain or with a generous supply of Tomato Sauce (prepared from the famous **Snider's Tomato Catsup**) in each can, and you have a delicious dish for any meal—different and better than any other Pork and Beans you've ever tasted—so daintily seasoned that they whet the appetite and set the palate teasing for more.

"It's the Process"

Buy some from any grocer—then if you don't find them all right you can tell the grocer and get your money back—but, our word for it, you'll more likely order more.

The T. A. Snider Preserve Co.,
Cincinnati, O., U. S. A.

Notice to the Public

The Wabash Railroad Company

announces that the partial destruction of its inbound freight house will not interfere with prompt handling of freight.

It will use C. & E. I. inbound freight house and that portion of Wabash inbound house not damaged by fire.

Outbound freight house and team track facilities are not impaired. TELEPHONE CONNECTION has been restored.

Good Time?

Last night—eating big dinner is often the maker of a BAD TODAY. Why not? Over-eating means extra work for the stomach and bowels. You've got to suffer if you don't help nature unload with CASCARETS. *"They work while you sleep"*—you're O. K. in the A. M. Tonight's the night to take care of tomorrow.

CASCARETS—10c box—week's treatment. All druggists. Biggest seller in the world. Million boxes a month.

ADVERTISE IN THE TRIBUNE

The Keeley Cure — Established 2880 — Dwight Illinois

CHICAGO OFFICE: 906 Rector Building, Tel. Central 3265, 122 MONROE ST.

The Tribune readers are the buyers of Chicago.

LAPSE' OF HOPKINS SEEMS A CERTAINTY

Empty Chair in U. S. Senate at High Noon on March 4 Much Feared.

FOES PLAY CANNY TRICK.

Aurorgn's Fall to 55 Caused by Skillful Pairing Engineered by "Low Brows."

BY C. S. R.

Springfield, Ill., Feb. 11.—[Special.]—It is much to be feared that there will be an empty chair in the United States senate, beginning at high noon March 4, and that Shelby M. Cullom will find himself, for a brief period at least, the sole and only Illinois senator.

Albert J. Hopkins of Aurora is approaching the honorable but unsought position of "ex-United States senator." What has been an unfortunate week for Mr. Hopkins ended unfortunately. On the thirty-first and last ballot of the week he received only fifty-five votes.

It does not follow that because Mr. Hopkins is drifting toward the honorable but unsought position of "ex-United States senator" he will remain in the condition of extinguished although distinguished senatorial activity.

"Lapse" by Limitation March 4.

The framers and fathers of the American system of free government did not make provision against such legislative obduracy as now blocks the wheels of progress in Springfield, and Mr. Hopkins will "lapse" by limitation March 4, when his term will expire.

Mr. Hopkins' opponents, although unable to elect another senator, continue strong in wrongdoing and inventive in expedients. They continue to look with some degree of hope towards the apartments occupied by Gov. Deneen, thinking of him kindly as the possible successor of the senator and looking forward to high noon of March 4 as the time when new conditions will be established and new possibilities will be opened up, for as "the honorable, the senate," came knocking at the door of the hall of the house of representatives in obedience to its constitutional duty to attempt on every "legislative day" the election of a United States senator, Mr. Hopkins took a train for Chicago.

If any of his friends had cared to impart information regarding the day's work to him he could have been reached at Lincoln by a telegram containing the intelligence that his vote had dropped to 55.

Fall Not as Bad as It Seems.

This on the surface pictures a more rapid descent on the toboggan than it really was. The reduction was caused not by the actual desertion of the Hopkins vote, but by the skillful pairing of Hopkins men with Democrats and anti-Hopkins Republicans.

It was significant in that it served notice to the Hopkins supporters that a number of the legislators ostensibly willing to reflect the senator actually are in sympathy with Congressman Lorimer, Speaker Shurtleff, and others who have brought about the distressing state of affairs.

Mr. Hopkins' friends have not attempted to disguise their belief that Mr. Lorimer and Mr. Shurtleff are "low brows" and enemies of the people. They regard these statesmen as being in the same class with village cutups, and have no admiration at all for the trick by which the Hopkins vote was pulled down.

Mr. Lorimer, Mr. Shurtleff, and their friends think that the strategy was deliciously humorous. They worked over it last night up to the time of Mr. Lorimer's departure for Chicago, and Mr. Shurtleff and his friends continued to work on it this morning.

View Strategy as Work of Art.

They consider it a work of art—something neat and tidy; something which can be admired even by those not thrillingly interested in political conflicts.

They took every wavering Hopkins legislator and offered him a chance to depart temporarily from the Hopkins camp by pairing his vote with that of an anti-Hopkins Republican or with a Democrat. The Democrats were obliging and the anti-Hopkins Republicans were more than willing.

Altogether Hopkins lost eighteen votes by the maneuver. Some of the pairs were announced by the members as their names were called. Others were given to the clerk by Speaker Shurtleff.

Stringer's Vote Also Drops.

Lawrence Stringer's vote was decreased along with that of Hopkins, as the result of the trick, and both the Republican and the Democratic candidate received fifty-five votes. Shurtleff and his lieutenants played their game carefully to prevent the possibility of giving to any candidate a majority of those present and voting and avoided this danger by a comfortable margin. The summary of the vote follows:

Candidate—	Senate.	House.	Total.
Hopkins	20	35	55
Fess	3	11	14
Shurtleff	2	11	13
Stringer	7	48	55
Mason	..	3	3
Sherman	..	2	2
McKinley	..	1	1
Lowden	..	1	1
Mitchell	..	2	2

Constitutional majority of joint session, 103.
Majority of those present and voting, 74.

AIDS DISPLEASE HOPKINS?

A story was extant yesterday in Chicago that Senator Hopkins was dissatisfied with the showing made by some of his federal appointees in aiding to bring about his reelection. United States Marshal Hoy, Postmaster Campbell, and Naval Officer "Tommy" Jamieson were mentioned as among those whose efforts in behalf of the senator had not been as fruitful as he thought they should be.

The rumor that certain heads among the federal crowd might fall followed the announcement that Senator Hopkins would go to Washington today and confer with President Roosevelt. The reason for the flying trip given out for publication by the senator's friends at Springfield was that the president desired to consult the senator on legislation. Not much credence is placed in the story of the senator's displeasure with the federal office holders.

The Sphinx Getting Its First Lesson in Slang

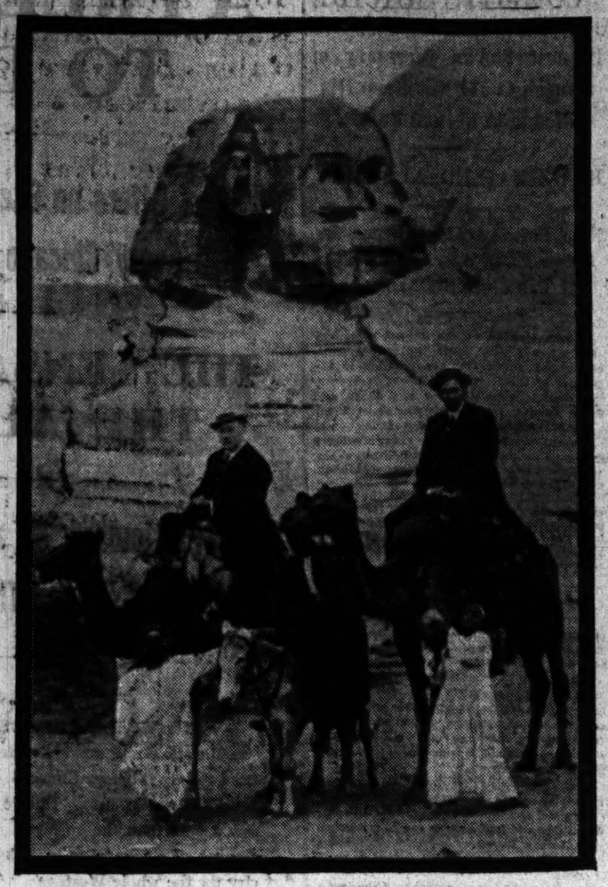

George Ade and Ort Wells of Chicago recently Sundayed in Cairo. They visited the Sphinx, where the celebrated author and dramatist tried to get the battered old party to break its silence of years. Ade All and Sheik Wells are shown seated on their trusty camels, attended by their faithful slaves, attendants, and water bearers.

DOOM OF PASS NOT IMMINENT

Senate Threatens, but House Is Likely to Come to Rescue.

BOND AND REVENUE BILLS UP

Measure Offered Holding Corporations to One Office Building.

[BY A STAFF CORRESPONDENT.]

Springfield, Ill., Feb. 11.—[Special.]—The senate will hand over to the house in the due course of legislative procedure an anti-pass bill, probably the one introduced in the upper branch today by Senator Harburgh of Galesburg.

The house in the due course of legislative procedure probably will kill it and the joys of free transportation, although threatened, will not be seriously impaired by untimely action on the part of the forty-sixth general assembly.

Those Who May Have Passes.

The Harburgh bill prohibits the issuance of railroad passes and of street railway or interurban passes, or free transportation by any common carrier except to:

Employes and their families, its officers, agents, surgeons, physicians, and attorneys at law; to ministers of religion, traveling secretaries of railroad Young Men's Christian associations, inmates of hospitals, or those doing charitable and eleemosynary work; to indigent, destitute, and homeless persons, and to such persons when transported by charitable societies or hospitals, and the necessary agents employed in such transportation; to inmates of the national homes or state homes for disabled soldiers and of soldiers' and sailors' homes, including those about to enter and those returning home after discharged, and boards of managers of such homes; to necessary caretakers of live stock, poultry, and fruit; to employes on sleeping cars, express companies, and to linemen of telegraph and telephone companies doing business along the lines of the issuing company or carrier; to railroad mail service employes, post office employes, post-office inspectors, custom inspectors, and immigration inspectors; to newsboys on trains, baggage agents, witnesses attending any legal investigation or proceeding in which the railroad issuing such free pass, ticket, or transportation is interested, persons injured in accidents or wrecks, and physicians and nurses attending such persons.

Allows Passes for Advertising.

The bill permits the issuance of passes in exchange for newspaper advertising. It puts a penalty both on the issuance of the pass by a company and on the use of one by a passenger.

Senator Jones, at the request of representatives of the Chicago city administration, introduced the bond and revenue bills in the senate. They are practically the same as introduced by Speaker Shurtleff in the house, except that Mr. Shurtleff did not present the complete series and Mr. Jones did.

In these bills it is provided that the city tax shall not be scaled below $1.10 in cities of over 150,000, or below $1.20 in cities of less than 150,000 population. In counties of over 300,000 population the levy is not to be scaled below 40 cents, and in counties of less population not below 45 cents. The city rate is exclusive of library, school, and park taxes.

Prof. Matthews on the "Drama."

"The Aspects of the Drama" will be the subject of a lecture by Prof. Brander Matthews of the University of Chicago at the music hall of the Fine Arts building tomorrow evening. The lecture will be the third in the series of Elizabeth Kirkland lectures for the benefit of the public school teachers of the city.

PREPARE FOR CRIB DEADLOCK

State's Attorney Wayman Seeks Precedents at Springfield.

JUROR AVERS 'WE'LL AGREE'

Visit Made to Dynamite Thawing Room Under Guidance of G. W. Jackson.

The jury in the coroner's inquest into the "intermediate" crib disaster adjourned yesterday until Monday in order to obtain some legal opinions that are being prepared. Individual members of the jury will work today and tomorrow on the evidence. There are 1,900 pages of typewritten testimony to go through.

"We will be unanimous and we will have some important recommendations," said Juror John M. Ewen. "We are making this inquiry in the most thorough manner. It is the most tedious job I ever had and I am anxious to have results follow. Our recommendations ought to be acted on quickly. The storage of dynamite is a serious question."

Notwithstanding the statement of Mr. Ewen, State's Attorney John E. W. Wayman spent the day at Springfield seeking precedents in the state law library to govern cases in which a coroner's jury fails to reach an agreement. He found no case in America in which such a situation has arisen.

Precedents were found in old English reports, however, the state's attorney said, where similar deadlocks had occurred. An English coroner's jury in one case broke evenly on the question of responsibility, with the result that the inquest went over to the next assizes, a new jury was impaneled, and the case reopened.

Under the guidance of George W. Jackson and Supt. O'Connor of the Jackson company, the coroner's jury and Coroner Hoffman made a careful inspection of the shore shaft at the foot of Seventy-third street in the morning. In the afternoon they met in the coroner's office to consider further their report.

PRESIDENT ELIOT GUEST OF ALUMNI

Retiring Head of Harvard and Ambassador Bryce at Chicago Banquet.

GLOWING TRIBUTES PAID.

British Diplomat Says the Great University Is a Model for the World.

President Charles W. Eliot of Harvard university, who soon is to retire after fifty years of service, and James Bryce, British ambassador to the United States, were the guests of honor at the fifty-second annual dinner of the Harvard club of Chicago, held at the Auditorium Annex last night. In being present at the annual dinner President Eliot fulfilled a promise made several years ago. For the head of Harvard university it was an occasion of eulogy and fellowship.

Ambassador Bryce, the first speaker of the evening, paid tribute to President Eliot and declared that it is reserved to such great educators to preserve the United States from the radicalism of democracy.

Calls Eliot Great Citizen.

"President Eliot has shown the world what the head of a great university should be and Harvard has shown this country what a great university should be," he declared. "Your great university is at once the outgrowth and the counterpart of your democracy. It reflects the life of your people and it is needed to illumine, to guide, and to moderate your democracy. I have claimed President Eliot as a friend for years, but it is as a great citizen that I prefer to think of him.

"A man cannot have too much knowledge or wisdom to be a good citizen. I often have heard people discuss who is the greatest of your citizens, and there have been differences of opinion, but I never heard any one express a doubt as to your second greatest man, your second great president, in President Eliot. I greatly admire his courage. He is equally ready to speak his mind when he knows that his views are going to prove unpopular as when he knows they will meet with popular favor. To my mind that is the highest form of courage and it is needed in your democracy. It is almost irresistible in a democratic form of government to accept the views of the majority just as you accept the will of the majority. Therefore, nothing is so essential as the man who will stand with the minority in support of what he believes to be right."

Differs with R. T. Crane.

In introducing Prof. Edwin F. Gay, head of the new Harvard graduate school of business administration, Judge Julian W. Mack, as toastmaster, took occasion to differ with the well known opinion of R. T. Crane on the subject of a college graduate's efficacy in business.

"Despite the dictum of a Chicago manufacturer," he said, "we believe that a college education, far from being a detriment, must be a positive help and aid in business life to the man who possesses it."

Prof. Gay spoke of the work of his department and asked critical but sympathetic acceptance of its graduates by business men.

President Eliot was the closing speaker and his address was along the lines of a personal talk with the Harvard men of his audience whom he addressed as "brethren."

"I have learned tonight what a privileged place the presidency of Harvard is and what a reward awaits the man who serves long with industry, truth, and devotion in that capacity," he said. "I do not know how a happier life well could be imagined so far as the work and contact with human life goes."

In closing, President Eliot spoke of his successor, Prof. Lawrence Lowell, as in every way fitted for the presidency of the university and declared that the progress of the institution will not suffer from his selection to the office. The other speakers were Prof. Paul Shorey of the University of Chicago, and Thomas W. Slocum of New York.

ARREST BEAR 'VAG' ON STREET.

Bruin Found at Large on North Side Thrown Into Cell Like Ordinary Prisoner.

A black bear cub weighing about 100 pounds was found at North Clark street and Diversey boulevard at 3 o'clock yesterday morning by Policeman Thomas Maloney. It first was believed that the animal had escaped from the zoo at Lincoln park, but investigation disproved this. The cub is locked up in a cell at the Sheffield avenue station and detectives are looking for the owner.

TOO LATE TO CLASSIFY.

WANTED—A RATE REVISING CLERK; experience in freight auditor's office of large road; temporary work, at least 3 months. Address T 8, 323 Tribune.

WANTED—COMPETENT GIRL FOR GENERAL housework; two in family; good wages; no washing. 5012 Michigan-av., 1st flat.

BRYCE ON SCHOOL PROBLEM

Ambassador Addresses Religious Educational Meeting.

PLEA MADE FOR WOMEN.

Miss Jane Addams Closes the Last General Session.

James Bryce, ambassador from Great Britain, contrasted the differences in religious educational problems in his country with those of America in an address last night at the closing general session of the Religious Educational association held in Orchestra hall.

The ambassador was received by the large audience standing. He began his address by saying he had decided that it was fitting to discuss as an ambassador of one Christian nation to another the religious educational problem that he said was common to the civilized world.

"In England," he said, "there had been a controversy between two of the great denominations, each of which desires to give the instruction it approves, and two other sections of opinion, one of which desires to have no religious teaching at all in the schools, and the other of which approves of religious instructions, but wishes it to be undenominational, consisting of those fundamental doctrines of Christianity which are held in common by different religious bodies.

America Has New Problem.

"Here in the United States the question is different, because it has long been settled that religious instruction is not to be given in schools supported by the state. Efforts of the association I am addressing tonight are directed to promote such instruction in other ways.

"All I desire to do is to call attention to certain facts in the social and intellectual condition of modern countries, and especially of England and America, which make it especially needful to take every possible means of impressing the fundamental truths of religion on the minds of the young. Ethical teaching, of course, could be given in schools, and to some extent is given, but ethical teaching would be far more impressive if based on religion.

Indifference Increasing.

"While fully recognising the increased activity of the churches and of such organizations as the Young Men's Christian association and the Christian Endeavor societies, the tendency in large sections of a rapidly growing population toward indifference in religion and toward a diminished reverence for the sanctions which religion provides is conspicuous enough to make it necessary for them to put forth all their exertion to vindicate for religion its place in the training of the young throughout the whole course of life."

Preceding his address, Miss Jane Addams spoke upon "The Reaction of Modern Life Upon Religious Development." Miss Addams made a plea for better protection of woman workers, and said this country was behind seven other nations in safeguarding the future mothers of the nation.

Harvard Opposes Luxury.

Luxurious living does not meet with the approval of the board of governors of Harvard university, according to President Eliot. Nevertheless they indorse private dormitories that vie in luxury and magnificence with modern New York hotels and where the annual rent for three rooms runs into the thousands. This anomalous position was explained by President Eliot in an address before the universities and colleges section.

"The private dormitories pay taxes, while the college dormitories do not," he said, "so they help the university by pacifying the assessors. Moreover they have forced us to provide better dormitories.

"Harvard is opposed to the segregation of the rich students. We prefer our students to have hardy but wholesome fare. The private dormitories, however, are presided over by a university proctor and they are kept free from vice and disturbing noises because the men who own them realize that if the places get a bad reputation the rent will come down. We prefer the dormitory to the boarding house."

This morning there will be a short session of the universities and colleges section in Plymouth Congregational church.

The executive committee of the association will decide which of the contesting cities, New York, St. Louis, or Nashville, will have the convention next year.

PLAN COURT FIGHT TO DEPOSE SKINNY

Victims in Conference Ask the State's Attorney to Lay Case Before Grand Jury.

WILL STUDY INJUNCTION.

Special Committee Appointed to Consider Proper Forms of Legal Action.

United and drastic action to rid Chicago of sympathetic strikes and the "holdup" tactics fostered by "Skinny" Madden, dictator of the Associated Building Trades, was decided upon yesterday at a meeting of building contractors, metal trades men, and representatives of commercial, civic, and social organizations.

Criminal prosecution of "Skinny" and his "business agents" was urged and State's Attorney Wayman was requested to bring the attention of the grand jury immediately to the evidence of extortion and blackmail he has in his possession.

Victor Falkenau, C. W. Gindele, John A. Griffith, and Henry Struble were appointed a special committee to investigate the injunction question. They will report Tuesday what form legal action should take and whether the application should be made in the state or federal courts. The committee also will visit State's Attorney Wayman and put the issue squarely up to him.

Many of the contractors favor a blanket injunction, which can be made to cover the work on the new Northwestern terminal station and then extended to include every building in Chicago on which "Skinny" Madden might call sympathetic strikes.

Would Resume Work on Depot.

Should the committee report in favor of an injunction and the restraining order be granted, the George A. Fuller company could start work on the strike-bound station at once with nonunion men, if no union men would work.

It was the opinion that the time was not ripe for a general lockout, although the contractors admitted a lockout might be the ultimate remedy.

The meeting was held behind closed doors in the rooms of the Building Contractors' council, Chamber of Commerce building. There were representatives present from the Contractors' council, the Chicago Employers' association, the Illinois Manufacturers' association, Union League club, Chicago Association of Commerce, Metal Trades association, Central Supply association, and from other builders' and architects' organizations.

Each Pledges Support.

Each of the representatives made a report from his organization, pledging moral and financial support in the campaign against "Skinny" and his tactics. Those who spoke made it plain that this was not a movement against organized labor as such, but a fight against "Skinny."

Fred W. Job, representing the Chicago Employers' association, reported that the executive board of that organization had voted to support the contractors and the Fuller company in their stand against "Skinny" Madden.

Others who promised support to the campaign were John M. Glenn, secretary of the Illinois Manufacturers' association; Paul Blatchford, secretary of the Metal Trades association; Allen B. Pond of the political action committee of the Union League club, and more than a score of the largest contractors in Chicago.

A bill for an injunction against the United Brotherhood of Carpenters and Joiners of America and the officers of the district council of the union was filed in the Superior court by the Commercial Sash Door company.

A jurisdictional strike has been in progress since Feb. 4, when forty of the eighty employes withdrew from the woodworkers' union and joined the carpenters' organization.

Wherever deliveries of material have been made, the bill states, a strike has been threatened unless the materials have been rejected. Business Agent Fred J. Rush is named as the person who has made the demands upon the company to unionize its plant.

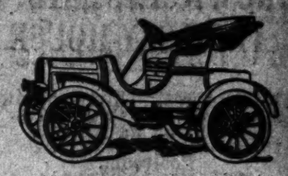

The Most Attractive Electric at the Show

The BAKER ELECTRIC RUNABOUT is built particularly for busy men. Easily controlled, negotiating congested streets with perfect safety, inexpensive to maintain.

100 miles to each charge of battery.

Brakes will hold the car on reverse or going forward.

Single Chain Center Drive.

These are but three of the many points of superiority. Compare others with ours and you'll buy a Baker.

Baker Motor Vehicle Co.
Cleveland, Ohio
Chicago Salesrooms:
1714 MICHIGAN AVE.

THE "DETROIT" ELECTRIC

THE BEAUTIFUL CAR PAINTED LAVENDER

has been purchased by Mr. Chas. J. Prentiss. You will miss it if you don't see

THE "DETROIT" EXHIBIT

WEST END OF THE 1ST REGIMENT ARMORY

RALPH TEMPLE
Chicago Agent

SUBSCRIBE FOR THE TRIBUNE

Mandel Brothers

OFFER FOR IMMEDIATE CLEARANCE ALL THEIR DISCONTINUED LINES OF

women's high-grade shoes at from 25% to 50% off

THE FORMER MARKED PRICES—THOUSANDS OF PAIRS—SCORES OF DESIRABELE STYLES, BUT NOT EVERY SIZE IN EACH LINE

A Moving Hotel

Traveling to the coast on The Overland Limited via the

Union Pacific—Southern Pacific

is living three days in an up-to-date hotel, delightfully appointed.

You must look out of the window to know that you are moving. Monolith floors and a perfect roadbed make motion and noise imperceptible all the way to

California

This is especially satisfactory in the dining car—no noise—no jar—the finest meals money can buy.

Each car is electrically lighted and well ventilated. Every known convenience has been provided.

Electric block signal protection all along the line—the safe road to travel.

Send twelve cents in postage for book entitled, "The Overland Route to the Road of a Thousand Wonders."

For further information, rates, reservations, etc., call on or write

W. G. NEIMYER, Gen. Agt.,
120 Jackson Boulevard, Chicago

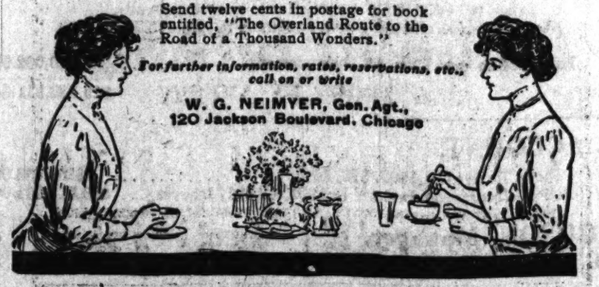

FATHER AND SON

ABRAHAM J. SIDDER.
94 STATE ST.
N.W. CORNER WASHINGTON ST. CHICAGO
FOR MEN = SHOES FOR WOMEN

by many to be chan- nd casual ac- to go no e on your od name. by the name

ring good deal By our plan, other less xplain it to rooms, where urged to buy.

IANO CO. W. K. Cowan loor ILDING Avenue

ans stible, home-cooked

Beans

n taken out by the result of study and

firm and whole and d, they are mealy ices of the stomach,

or with a generous famous Snider's delicious dish for er Pork and Beans hey whet the appe-

s"

ublic Company uction of its erfere with eight house ound house team track LEPHONE ed.

Established 3000 Dwight Illinois
CE: 906 Rector Building 123 MONROE ST.

ribune read- the buyers cago.

CROWD SEES RAID AT GILSEY HOUSE.

Police Arrest Thirty-one in Descent on an Alleged Poolroom.

SUGAR WITNESS ON RACK.

Government Expert Admits He Was Former Employe in a Betting Resort.

NEW YORK BUREAU CHICAGO TRIBUNE, New York, Feb. 11.

Raid Alleged Poolroom in Gilsey House.

A crowd which blocked Broadway for several blocks enjoyed a raid on an alleged poolroom in the Gilsey house at Broadway and Twenty-ninth street late this afternoon. The windows of the Hotel Breslin, across the street, were lined with women watching the fun. Thirty-one prisoners were taken, and in a short time the Tenderloin police station was filled with lawyers and small fry politicians, who soon had every one bailed out. Two days ago Inspector McClusky got a tip a poolroom had been opened in the Gilsey house.

"Holy smoke! In the Gilsey house!" exclaimed McClusky. "Am I getting kidded or has the old Gilsey actually joined the giddy throng?"

The inspector sent two of his best looking young men, Lyons and Devanny, to loiter around the corridors of the hotel. They soon discovered that many of those who came into the hotel with fur coats and silk hats seemed anxious to reach suite 40 on the third floor. This afternoon Lyons and Devanny sauntered to the third floor, but made no attempt to get inside. They did put their ears to the keyhole, however, and what they say they heard was:

"Hello, Fred; put me down for five on Minot in the fourth race at Oakland today."

That was enough for the detectives. They got to the Tenderloin station and broke the news to McClusky, whereupon a patrol wagon was ordered out.

Charles J. Warner, the English actor, who became well known in this country five years ago in a play called "Drink," committed suicide today by hanging himself in his apartments in the Hotel Seymour at 50 West Forty-fifth street.

Star Witness in Sugar Case Former Poolroom Man.

It came out today that Richard Parr, the government's star witness in the case of the suit to impose fines aggregating $1,250,000 on the American Sugar Refining company, otherwise the sugar trust, had been a sheet writer in poolrooms before entering the employ of the government as special treasury agent. His poolroom connection was ten years or so ago, however. When John B. Stanchfield, counsel for the trust, cross examined Parr, the latter admitted he had been a poolroom man both here and in Albany. He admitted owning race horses up to five years ago.

Parr was the treasury agent who on Wednesday swore on the witness stand before Judge Holt in the United States District court that he discovered devices on seventeen scales used for weighing sugar which had been put there for the purpose of fixing the machinery so the scales would register light weight.

Mr. Stanchfield called Parr's attention to his testimony about Supt. Spitzer of the sugar pier having tried to bribe him just after the discovery of alleged fraudulent devices to fix the scales. He told the witness that Spitzer had been tried and acquitted on the charge of attempted bribery. Brozinski, another treasury agent, had testified in this suit against Spitzer. Parr caused a stir in court by saying that Brozinsky had perjured himself by swearing that no such conversation as had been described by Parr took place.

"What!" exclaimed Mr. Stanchfield, "do you accuse your fellow agent of perjury?"

"I certainly do, in open court," replied Parr.

Factory Workers Beneficiaries Under Will.

By the terms of the will of the late Mrs. Eva Smith Cochrane of Yonkers, which was filed for probate with Surrogate Frank Willard in Yonkers today, between sixty and seventy of the operatives employed in Alexander Smith & Sons' carpet mills there are made beneficiaries in Mrs. Cochrane's large estate to the extent of $1,000 each. A provision in her will endows every employé in the carpet mills who worked there steadily for twenty years and who still are employed there with that sum. The number of lucky operatives is about equally divided between men and women. The will stipulates that the sums shall be awarded to operatives qualifying free of the transfer tax, which shall be met by the estate.

Carnegie President of Optimist Club.

William J. Robinson, member of the executive committee of the Optimist Club of America, announced tonight that at a meeting of the committee today Andrew Carnegie was elected president of the organization for 1909. Mr. Robinson added that Mr. Carnegie had accepted. The Optimist club is only a year and a quarter old. It now has more than 200,000 members in eight or nine countries, it is said. Its purpose is the promotion of a feeling of cheerfulness and confidence about everything.

Gulf Coast Resorts

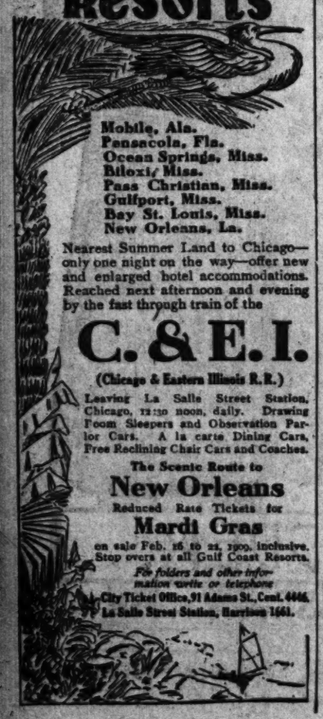

Mobile, Ala.
Pensacola, Fla.
Ocean Springs, Miss.
Biloxi, Miss.
Pass Christian, Miss.
Gulfport, Miss.
Bay St. Louis, Miss.
New Orleans, La.

Nearest Summer Land to Chicago—only one night on the way—offer new and enlarged hotel accommodations. Reached next afternoon and evening by the fast through train of the

C. & E. I.

(Chicago & Eastern Illinois R.R.)

Leaving La Salle Street Station, Chicago, 12:30 noon, daily. Drawing Room Sleepers and Observation Parlor Cars. A la carte Dining Cars, Free Reclining Chair Cars and Coaches.

The Scenic Route to

New Orleans

Reduced Rate Tickets for

Mardi Gras

on sale Feb. 16 to 23, 1909, inclusive. Stop overs at all Gulf Coast Resorts.

For folders and other information write or telephone

City Ticket Office, 91 Adams St., Cent. 4446. La Salle Street Station, Harrison 1661.

CREDITORS DUPED BY A. BOOTH & CO.

(Continued from first page.)

in various banks $1,000,000?"

"Yes, probably more. However, I do not know that such a sum is more than we ever had had in banks before," said Robbins.

"Then why were you deputized to confer with the bankers when your finances were in such good condition?"

"Probably because we had many notes maturing and the directors thought best not to wait until after the horse was gone to lock the barn door," answered the witness.

"Confession" Made to Banks.

He then said that representatives of these banks were called together to hear the "confession" from the Booth people:

First National bank.
Commercial National bank.
Corn Exchange National bank.
Continental National bank.

At this conference the Booth company was represented by—

W. Vernon Booth, Henry S. Robbins,
W. F. Cochran, Frederick R. Robbins.
Stephen Chase,

Robbins appeared reticent about telling just what actually occurred at this meeting, which one of those present later described as being "a hot gathering and rapid fire discussion."

"O, I was asked many questions," he replied when asked what was said.

"I want to know exactly what happened," insisted Mr. Newman. "Did you have any particular message to deliver to those bankers?"

"Well, I told them that there was about $1,000,000 discrepancy between the financial statement and the book accounts. After I said that the meeting adjourned."

"Did anybody assume the responsibility for those figures?" Mr. Newman demanded.

"No," answered Robbins. "But they appeared willing to place the responsibility on I. M. Smith. His name was mentioned in that connection."

Then Attorney Newman wanted to know who called the meeting which resulted in the decision of the stockholders to "confess" to the bankers. But Robbins couldn't remember this. He did recall, however, that Mr. Booth decided that he needed some other counsel than the company's regular legal advisers and within two weeks of the explosion retained Henry S. Robbins in this capacity.

In answer to questions as to the effect of a corrected statement made for 1908 Frederick R. Robbins said that no money was borrowed after that statement was received by the bankers.

Credit Falls Down.

"O, your credit fell down after the corrected statement was published?" said Newman.

"That's about right," was the answer.

"Now, did W. Vernon Booth know of this state of affairs?" asked Mr. Newman.

"Yes."

"To what extent did he participate in the falsification of the statement?"

"O, he knew that it had been done, if that's what you're driving at," answered Robbins.

"Under whose direction did you sign this statement?" asked Mr. Newman, pointing to the document which bore the signatures of W. Vernon Booth and Robbins.

Robbins professed not to remember who told him to sign it. When asked if it was Vice President Smith he couldn't remember.

After an exhaustive search into the inner workings of the company it was decided that the hearing had best be concluded next week after the witness had had time to refresh his memory. As a consequence, it will be resumed next Wednesday.

Mr. Booth, in the meantime, is confined to his home with tonsilitis. Vice President Smith, according to members of the office force, is out of the city. W. G. Cochran was not at the office either and nobody present would take the authority of stating the position of the company in the face of the charges made.

ILLS OF THE STAGE BLAMED ON WOMEN

New York Theatrical Authority Also Condemns Average Popular Taste.

KLAW SPEAKS FOR STARS.

Declares That Audiences Must Be Allowed to Indulge in Hero Worship.

New York, Feb. 11.—[Special.]—Charles Burnham, president of the Theater Managers' association, who has been figuring a good deal of late as the critic of doings on the New York stage, was a speaker tonight at the reception of the Entertainment club at the Waldorf. Marc Klaw filled in what Mr. Burnham had left unsaid in the indictment of the playgoing public. Upon the public, together with the feminine element among playgoers, were blamed the moral ills of the stage.

Oscar Hammerstein was to have been on hand, but he was so busy defending his particular concession to the tastes of playgoers in Philadelphia that his son wrote a letter excusing him. It was "Salome" that was the trouble, and the mayor of Philadelphia had sent for Mr. Hammerstein to come to him and get things straightened out.

W. Jay Barker was presiding officer tonight. He introduced Mr. Burnham first.

Why They Attend the Theater.

"The majority of playgoers patronize theaters for the sake of entertainment," said Burnham, "and the stage ought to give innocent happiness. Indecency, impurity, indelicacy ought to have no place in it.

"But the manager has to cater to his audience if he desires success. He has to take the public as he finds it. But the people ought to be taken at their best. A good many managers take them at their worst. Yet it is the fault of the audience.

"Every self-respecting manager would like to be an Augustin Daly or an Irving. But New York is a town of sensations. Some play is announced as indelicate and the public runs after it.

Shifts Blame Upon Women.

"In many instances it is women who are most to blame. No play can run without the patronage of women. When society demands higher things of the theater the theater will respond."

Marc Klaw defended the starring system, which he admitted to be subversive of good companies and good plays on the ground that the public has to have somebody in the cast upon whom it can lavish its attentions. A case of hero worship, Mr. Klaw called it.

"The best society can do," said he, "is to turn its back on indecent plays. It is hard to tell what is moral, immoral or unmoral, but you never can miss the difference between decency and indecency."

NABBED FOR MORTGAGE FRAUD.

Prisoner at Rockford Alleged to Have Personated Well Known Capitalist in a Fake Realty Loan.

Rockford, Ill., Feb. 11.—[Special.]—A man who used the name of Frank T. Bertrand, a Rockford capitalist, is locked up here for attempted fraud in connection with a mortgage loan.

Benjamin F. J. Odell, a Chicago real estate man, had his suspicions aroused and caused the man's arrest.

His plan, it is alleged, was to personate the Rockford capitalist, whose name he used in connection with an abstract of title to real estate.

LEMP TO HAVE DAY IN COURT

Judge Indicates He Would Deny Motion for Judgment.

MORE TESTIMONY OFFERED.

Plaintiff's Father Tells of Troubles of Young Couple.

St. Louis, Mo., Feb. 11.—[Special.]—William J. Lemp Jr., the brewer, who is being sued by his wife for divorce, is to have his day in court, although the attorneys for Mrs. Lillian Handlan Lemp today announced their intention of later presenting a motion precluding the defendant from introducing any evidence. They indicated they virtually would ask for judgment in the contested case on their showing.

This announcement came after Gustav Pabst of Milwaukee, whose wife is Lemp's sister, had testified for the defense and after A. H. Handlan, Mrs. Lemp's father, had testified in behalf of the plaintiff following the conclusion of the reading of Lemp's 116,000 word deposition.

Discuss Petition with Court.

The intention of Mrs. Lemp's lawyers to ask that her petition for divorce, alimony, and custody of William J. Lemp III., the 8-year old son, was discussed before Judge Hitchcock. The court intimated he would deny such a motion, which means Lemp's side will be heard.

Mrs. Lemp's side of the case practically is presented. Her attorneys want the books of the Lemp Brewing company brought into court and the chief accountant to accompany them. This is a supplemental move to the deposition Lemp gave regarding his financial standing.

Mrs. Lemp in her direct testimony said she signed the ante-nuptial agreement, but claimed she was not aware of the contents. She said she had promised not to influence the religious beliefs of any possible children until they should become 7 years old. It was such an agreement, she testified, she thought she was subscribing to in Lemp's mother's home and, relying on the honor of her affianced husband, she said she did not read it.

Handlan Tells of Troubles.

A. H. Handlan, father of Mrs. Lemp, testified that on several occasions Lemp had talked with him in reference to getting a divorce from his daughter.

He told me he did not think my daughter could get a divorce because she was a Roman Catholic, but he was willing for her to have it," said Mr. Handlan.

Gustav Pabst of Milwaukee was one of the witnesses to the ante-nuptial agreement between Mr. Lemp and Miss Handlan, that if children were born the mother would not attempt to influence them in a religious way. He identified the document presented in court, but did not state whether Miss Handlan read it before attaching her signature.

BOY LOST AND BENUMBED.

He Remembers He Lives "Way Out South Where Choo Choo Trains Are."

Crying and benumbed by the cold, Jacob Ackerman, 9 years old, was found at Twenty-second and State streets last night by Lieut. Ben Enright of the Twenty-second street station.

The child was taken to the police station and said he lived "way out south, near where choo choo trains" are.

"I walked and walked and walked," Jacob told the police. "I left home this morning and got lost."

Franchise Tax Held Valid.

Montgomery, Ala., Feb. 11.—The Supreme court today handed down a decision that the new franchise tax law is valid and must be paid by foreign corporations.

ACCOUNTS SHORT; COMMITS SUICIDE

Inquest Shows Secretary of Church Could Not Keep His Pledge to Return Funds.

BLACKMAILED ALL LIFE.

Note Left by Allen Depue Declares Those Who Know Truth Can Clear His Name.

It was learned at the inquest yesterday that Allen Depue, 10044 Indiana avenue, committed suicide by asphyxiation in the parlors of the Roseland Central Presbyterian church, One Hundred and Ninth and State streets, because he was short in his accounts as financial secretary of the church.

Several weeks ago the church officers found he was several hundred dollars short. He agreed to make up the shortage Monday, but failed to do so.

When the Rev. Albert D. Light, the pastor, entered the church to prepare for prayer meeting Wednesday, he found Depue's body in a gas filled room. On the wall was a religious chart, on the back of which Depue had scribbled in lead pencil.

Leaves Farewell Message.

The farewell message reads in part:

I have failed to present to you that which I promised. There are those who have the key to my life. If they care to present that, it will prove I have done my duty in every respect.

You can tell my sisters, Mrs. J. B. Lyman, 92 Washington square, Salem, Mass., and Mrs. C. B. Sprague, Des Moines, Ia., that they are lavishing on the results of my labors. But my wife is suffering through my faults in a way, while I have been a victim of blackmail in two cases. I felt like paying the penalty myself.

Don't ever chastise Mrs. Depue, and tell her to keep this from Mabel if possible.

Bury me, and if you have any tribute to offer, do so. And also turn my body over to my nephew, C. B. Lyman, Denver, or to the Chicago School of Surgery. It is all I have to leave for the benefit of others.

Depue was 56 years of age and a carpenter. He said he was a distant relative of Senator Depew, although he spelled his name differently.

The Rev. Mr. Light and Mrs. Depue were the only witnesses at the inquest. Mrs. Depue said her husband had been blackmailed since boyhood. He never gave her the details. She said he did not speak of his church troubles and never intimated that he intended to commit suicide.

Youth Pleads to Die.

Samuel Schiff, 20 years of age, La Salle, Ill., a bellboy at the Drexel Arms hotel, attempted to commit suicide by shooting himself with a revolver. The bullet struck a rib and passed through his left arm.

Schiff, it is declared, admitted he had attempted to kill himself because he had been rejected by a young woman.

Inspector Hunt said he believed Schiff to be a son of well-to-do parents and that he was trying to conceal his true identity. Schiff begged the police to allow him to kill himself. He was locked up in the Hyde Park station charged with disorderly conduct.

Aged Man Lost in River.

William Kleber, father of Edward Kleber, 334 Berteau avenue, is believed to have committed suicide by jumping into the Chicago river near Irving Park boulevard.

He has been missing since Feb. 3. His overcoat, vest, and cane were found on the river bank Wednesday night. The police found a razor in the overcoat.

"The Great Farm Mortgage Company."

THE UNION CENTRAL LIFE INSURANCE CO.

OF CINCINNATI, OHIO.

FOUNDED 1867.

JESSE R. CLARK, ... President

FORTY-SECOND ANNUAL STATEMENT

For the Year Ending December 31st, 1908

ASSETS

Mortgage Loans	**$55,278,168.88**
Loans—33,579—in 33 states, secured by first mortgage on real estate, worth $194,947,439.00, and interest accrued thereon.	
Policy Holders' Obligations	**11,693,306.19**
Loans on policies payable at the borrowers' convenience, $8,917,902.69; notes in settlement of premiums, giving temporary assistance to policy holders, $2,067,772.70; and interest accrued thereon and premiums due.	
Real Estate	**455,282.11**
Home Office property, $404,197.94; land taken in foreclosure of 18 mortgages in 5 states, $50,544.72; and rents accrued thereon.	
Cash on Hand and in Banks	**480,625.72**
This comparatively small amount indicates that policy holders' money is immediately invested.	
United States Bonds	**25,862.50**
Deposited with the Treasurer of Virginia—the only bonds of any kind owned by the Company.	
Total Admitted Assets	**$67,933,245.40**

LIABILITIES

Statutory Reserve	**$54,885,135.00**
Required by law to be set aside to meet the insurance obligations—142,443 policies amounting to $269,067,300.00—as they shall become claims by death or maturity.	
Policy Claims	**1,232,503.30**
Installments on approved claims not yet due, proofs in process of examination or adjustment, premiums paid in advance, and dividends, commissions and taxes contingent on the payment of premiums.	
Special Funds	**9,126,476.00**
Profits standing to the credit of life-rate endowment and survivorship dividend policies.	
General Surplus and Capital Stock	**2,689,131.10**
Surplus derived from participating business	$1,656,195.48
Surplus derived from non-participating business	532,935.62
Capital stock	500,000.00
A contingent reserve to provide against unusual losses by death, to maintain the high standard of the assets and to provide for dividends.	
Total Liabilities	**$67,933,245.40**

RECEIPTS.

Premiums	**$9,686,042.34**
Payments made by policy holders.	
Interest and Rents	**3,857,092.56**
Earnings on the invested assets exceed the disbursements for death losses, matured endowments, annuities.	
Profit and Loss	**39,376.74**
Profits for the year on sales of real estate taken in foreclosure of mortgage loans and on other items.	
	$13,582,511.64

DISBURSEMENTS.

Payments to Policy Holders	**$4,917,946.38**
Death losses of $2,137,586.00 were paid to the beneficiaries of the insured on 1,109 policies. 603 endowment policies matured and the policy holders were paid $702,885.09. Dividends and other payments to policy holders were $2,077,475.29.	
Other Disbursements	**3,494,562.27**
Taxes, $1,147,643.52; commissions, investments, administration and all other expenses, $2,346,918.75.	
Excess of Income Over All Disbursements	**5,170,002.99**
	$13,582,511.64

INSURANCE ACCOUNT.

Total Number of Policies in Force	**142,443**	**Policies Revived in 1908, 272, Insuring**	**$559,798.00**
Total Amount Insured	**$269,067,300.00**	**Policies Issued and Paid for in 1908, 12,891, Insuring**	**$29,513,025.09**

EDWARD A. FERGUSON, Manager,
520 TRIBUNE BUILDING

A FREE TRIP TO DENVER

Wilcox Offers an Excursion to Colorado to Every Chicago Car Purchaser.

THE SENSATION OF THE AUTO SHOW

Full Particulars of a Proposition to Help a Good Thing Along.

BY LANDFAX

Walter W. Wilcox, the "Home-Maker," has been watching the Chicago Car campaign. He wanted to own the first car. He tried to buy it before Elmer G. Case did.

Case got it first. But Wilcox did not lose interest. He saw deeper than the surface. He realized that this is the beginning of a campaign to make Chicago the Automobile selling city for the whole West.

He had already begun to make it the irrigated land-selling center. The two ideas work together. The railroads make the great West. The railroads center here. So do the selling systems, the commercial establishments and the newspapers which can create an enormous demand for any good product.

So he decided to help the Chicago Car campaign—because it is a Chicago campaign for the West. Hence his propositions;

A FREE TRIP TO DENVER AND RETURN FOR EVERY PURCHASER OF A CHICAGO CAR.

What Mr. Wilcox Says:

Here is what he says:

"I want intelligent people. I want people of means. I want them to see my proposition. I want them to buy my land. If they see it they will do so.

"It is this class who are buying automobiles. Denver is an automobile center. There you can enjoy automobiling summer and winter. The streets are good. The roads are good.

"It is an easy auto ride from Denver to my land. I expect to see an electric auto express service established. I expect to see people going back and forth in their own electrics.

"Hence I want to reach those people. They will enjoy a trip to the District whether they buy or not.

"I also want to help along a good cause. Chicago ought to have a good automobile named after it and pushed with Chicago methods.

"So I will take every person who purchases a Chicago Car on my next excursion absolutely FREE OF CHARGE. This means the full going and returning on the Northwestern-Union Pacific five days trip, tickets both ways, berth in the elegant Pullman sleepers, meals, expenses of the trip through the land, sight-seeing in Denver and Brighton—a fifty dollar trip without one cent of expenses to any purchaser of the Chicago Car.

"I made this proposition to the Chicago Car people, Mr. Peterson and the Waverley Company. I explained that my land is not farm land in the usual sense of the word—but suburban home land that earns its own income.

"I showed them that there are magnificent bungalows all through the District owned by Denver people and others who have moved out into the delightful irrigated areas that lie near at hand. I demonstrated that my land is of interest to just such people as those who are buying the Chicago car—people who have the brains to investigate and buy the best. Denver District is full of such people. There are four hundred thousand people there now. They have the most advanced civic, educational and social conditions on the continent. To one who has never studied the wonderful combination of resources, perfect climate and magnificent scenery which is found only at this particular point, he has missed something.

Next Tuesday, the Sixteenth

"Buy your car and then take a trip to that land of plenty, of promise and of fulfillment, leaving on the Northwestern-Union Pacific next Tuesday evening at ten forty-five. When you buy your car from the Waverley people in the Armory they will telephone me your reservation. This means you can go yourself or any member of your family or a friend who would like to go free of charge. The fact that you have bought a car entitles you to one round trip excursion and you shall say to whom the ticket shall be issued."

RESERVATIONS ALL READY. Mr. Elmer G. Case, who purchased the first Chicago Car, has telephoned Mr. Wilcox that both he and Mrs. Case have decided to go on the excursion, and that he also expects to have a party of his friends from the North Side. He was an enthusiastic reader of the advertising I had last Sunday, and had almost decided to go to the Denver District on the next excursion when he happened to see that Chicago Car advertising and bought a car. He has been so much interested in the car this week he almost forgot the excursion. Other city parties are being made up rapidly and there may be a special train instead of just a special car or two.

WALTER W. WILCOX,
105 Washington St., Chicago, Ill.

AUTO SHOW CROWD SETS NEW RECORD

Business of Exhibiters Is So Great Managers Cannot Give Estimate.

PUZZLED BY LANGUAGE.

Girl in Crimson Coat Hears Technical Terms Till She Asks to Be Taken Away.

That part of Chicago's population interested in automobiles which failed to attend the automobile show at the Coliseum Wednesday night multiplied itself by two and went to "Chicago's $2,000,000 motor show" last night.

Men and women in every walk of life and representing all the generations within the span allotted to a long lived man were there inspecting, gossiping, laughing, and purchasing the gayly decorated cars.

Efforts to obtain from the manager an estimate of the business done by the various companies were futile.

"Every one is doing a tremendous business," it was declared. "It is impossible at present to make an estimate."

Puzzled by Language.

Some of the language spoken at the show might have been Esperanto as far as thousands who attended were concerned. Near the booth of the American Motor Car company a girl in a long crimson coat and white furs stood with lips agape listening in growing horror to the following:

"The spring seat and break anchor are integral and fitted rotatively on this forging, therefore transmitting the braking torque through the body springs to the frame. A forward housing registered within the central ring carries the rear end of the driving shaft and the differential mechanism and, being a unit within itself, furnishes a reliable and accurate means for securing proper alignment. This housing terminates in a torsion tube carried, at its forward end, in a fork rotatively mounted on the tube whose function is merely to counteract the driving torque from the motor and——"

There wasn't any more. That's all there was—as far as the girl in crimson and white was concerned.

"I've a fearful headache, Arthur. Will you please take me away from here," she was heard to whisper to her escort, and Arthur reluctantly tore himself away from the complex mechanism of a roadster.

Evolution of Auto Shown.

The advance of the automobile from the days of the "horseless carriage" and rear entrance tonneaus to the present perfection of the machine is well exemplified at the show. According to the auto fashions prevalent at the exhibition straight line effects affording comfort to the passenger, with a plentiful amount of foot and leg room, are entirely the vogue.

Aside from the exhibits at the Coliseum are the exhibits at the Auditorium hotel conducted by the Palmer & Singer Manufacturing company and the Electric Vehicle company of Hartford, Conn.

The former exhibit is under the management of Paul Picard and consists of the Palmer & Singer car and the Palmer & Singer simplex car.

A unique publicity campaign has been conducted by the Palmer & Singer people as a result of which the writing room of the Auditorium hotel, where the cars are exhibited in full view of the street, has been thronged for several days.

A formal invitation to the exhibit was placed in the letter box of every guest in each of the downtown hotels. From every part of the country visitors to Chicago staying at the big hotels have gone to the Auditorium to call on Picard and his cars.

Cars Exhibited in Parlors.

The Electric Vehicle company has its exhibit in the Auditorium parlors on the second floor. Several cars made by that company were carried to the parlor floor and in charge of each car is a special demonstrator with a flow of "bubble" talk thoroughly intelligible to one who has spent a lifetime managing motors.

Various automobile associations are holding meetings, banquets, and elections, until the downtown hotel managers are at their wits' ends to furnish the necessary accommodations.

The monthly meeting of the executive committee of the American Automobile association was held at the Auditorium Annex in the morning. In addition to the committee, directors of many associated clubs were present.

The traffic committee of the National Association of Automobile Manufacturers has concluded a two days' session at the First Regiment armory, where numberless exhibits, adjuncts to the Coliseum show, are to be found.

At a crowded meeting of the Illinois State association during the day L. E. Meyers of Chicago was elected president for the ensuing year, F. H. Trego was elected secretary, and J. Farson was elected treasurer. Directors from many towns in the state also were elected.

Tonight at the Lexington hotel the National Association of Automobile Chauffeurs will hold a meeting.

At the Auditorium hotel during the evening officials of the Maxwell-Briscoe company dined 100 agents of the corporation here from various parts of the country.

NOTES OF THE SHOW.

A. M. Robbins, manager of the Centaur Motor company of Chicago, has signed a contract offered him by the Moon Motor Car company of St. Louis. Mr. Robbins is one of the pioneer automobile men of the country. S. McDonald, vice president of the Moon company, in an interview yesterday, stated that the outlook for the coming year in Chicago was decidedly pleasant.

"There is one suggestion that I would like to make to any one contemplating the purchase of a car," said Hugh Chalmers at the show. "That is to really examine the cars before the purchase. Too many people buy cars on judging from outward appearances. Make every effort to find out what is beneath the appearance—in the engine and the chassis. Paint and upholstering do not make a car go and fine finishings do not necessarily make it last."

"The interest the general public evinces in the manufacture of tires might be surprising but for the fact that so much has been said and is being said about pure Para rubber," was a comment dropped by J. D. Anderson, president of the Hartford Rubber Works company. "Rubber gathered and cured as is Para rubber is the finest known."

At the show the Cadillac people are showing a full sized working model of their $1,400 thirty horse power car. Parts have been cut away to show the operation of the universal joint, transmission, steering gear, etc. The working parts are being run by an electric motor and afford the sightseer the opportunity to learn what makes an automobile "go."

One of the side shows to the auto display at the Coliseum and First regiment armory is a display of two manikins made out of tires in the window of the Michelin company in Michigan avenue near Fourteenth street.

There was much delight at the Winton exhibit over a telegram from the Winton branch in New York telling of the purchase by Andrew Carnegie of a forty-eight horse power Winton Six. "Mr. Carnegie is the shrewdest buyer in America," declared Sales Manager Churchill. "He is, to my mind, the original 'show me' man, and consequently our sale is a high compliment to the Winton Six, which, by the way, is the first six cylinder car that Mr. Carnegie has ever bought."

C. F. Jensen of Joliet, president of the Vanguard Manufacturing company, is exploiting the latest wrinkle in spark plugs in the Coliseum basement. Mr. Jensen declares that the "Vanguard" plug cannot be fouled, no matter what condition the engine might be in nor can it be short circuited under any conditions.

With the New Orleans Mardi Gras meet the Jackson company will again enter the racing field.

Piles Cured in 6 to 14 Days.

PAZO OINTMENT is guaranteed to cure any case of Itching, Blind, Bleeding, or Protruding Piles in 6 to 14 days or money refunded. 50c.

Types of Spectators and Exhibiters at the Chicago Automobile Show.

COUNTY COMMISSION PLANS TO INVESTIGATE JAIL FOOD.

Five Members Will Begin Hearing Complaint Against Sheriff Strassheim Next Week.

The county board decided yesterday to investigate next week the charges that Sheriff Strassheim profits more than $30,000 a year from his privilege of boarding the county jail prisoners at 20½ cents each daily.

A committee of five commissioners will be given power to obtain whatever evidence seems desirable.

President Busse presented to the board the bulletin of charges issued by the Citizens' association. The communication was referred at once to the public service committee, which immediately held a special meeting.

There appeared to be a unanimous opinion that the allegations should be thoroughly investigated, the only question being the method of getting at the facts.

It was decided to recommend an investigating body of five to be appointed by President Busse.

It is intended to give this committee power to subpœna witnesses and procure books and records and in all other ways examine the basis of the charges.

President Busse said he would appoint the committee at the meeting of the board next Monday.

The action of the county commissioners was declared satisfactory by Shelby M. Singleton, secretary of the Citizens' association. He said he would be prepared at any time to submit the detailed evidence on which the organization's charges were based.

Sheriff Strassheim asserted he was not worried by the prospect of an investigation and that he was confident of proving it cost him all of 20½ cents a day to feed each prisoner.

SUES ILLINOIS SURETY COMPANY

Action to Recover $30,000 on Bonds of Officials of Defunct Bank Begun by the Receiver.

Daniel D. Healy, receiver for the Bank of America, brought the contemplated suit against the Illinois Surety company yesterday to recover $30,000 on bonds issued by the surety company for three principal officers of the bank. The bonds were canceled after the bank failed, but Mr. Healy holds that the surety company is liable.

TAKEN ON FORGERY CHARGE.

Man Who Refuses to Tell His Name Said to Have Swindled Lawyer Out of $975.

A man who refused to tell his name was arrested in a saloon at 95 Washington street yesterday on a charge of having swindled Attorney Benjamin F. J. Odell out of $975.

It is said the prisoner represented himself to be Frank Bertrand of Rockford, Ill., and forged the latter's name to a trust deed on property owned by Bertrand at Sixty-third street and Ingleside avenue.

Stearns

Three Chassis Types

15-30 H. P. Four Cylinder
30-60 H. P. Four Cylinder
45-90 H. P. Six Cylinder

Option of Five Body Styles for each chassis

The Stearns exhibit (Main Floor, Coliseum), will interest intending purchasers of high quality cars.

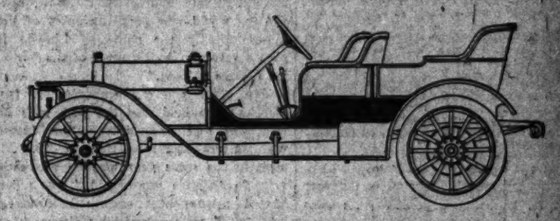

We have a big factory, splendidly equipped; our force of operatives is large, and represents a high order of mechanical intelligence; we work 22 hours out of every 24 (two complete shifts), but will only produce between 475 and 490 cars during 1909. We are very strong for quality, and pay much attention to the "little things" in design, manufacture and finish. We think the "little things" are worth while. So do the purchasers of high priced cars. Every feature in our exhibit, except the two polished chasses, are cars to be delivered to advance purchasers, at the close of the exposition, and are in no sense show "jobs," gotten up especially for the occasion.

The F. B. Stearns Co.
CLEVELAND, OHIO

The Western Motor Car Co.
CHICAGO DISTRIBUTERS
1412 Michigan Avenue . Phone Calumet 3237
H. M. BURNELL, MANAGER

Mitchell

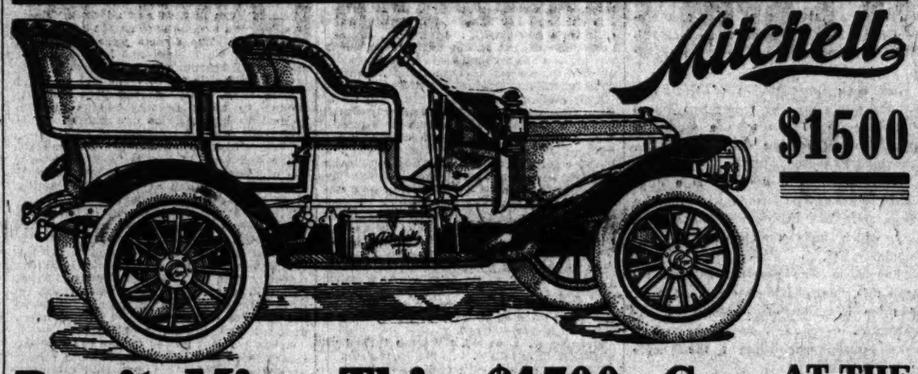

$1500

Don't Miss This $1500 Car AT THE SHOW

See What $11,000,000 Worth of Experience Has Developed in the Mitchell Car. You'll Choose a Mitchell When You Know the Facts and the Facts Are Laid Bare at the Show.

Here's your best chance to compare all cars—to decide which car is best.

Let the facts as you learn them decide which car you want.

Five thousand motors built on the same lines as the motor you'll see in the Mitchell booth have been running for the last four years so well that only minor changes have been made in it in that time.

These are the facts that prove a car satisfactory—that prove reliability, efficiency, speed, power, control, in fact, everything that makes a car a good "buy." All chance, speculation, etc., is eliminated when there's a proven record of years to show.

Because the Mitchell has been the best low-priced car for eight years you know it's best today.

But we leave it to you at the automobile show. Examine all low priced cars—then decide.

ASK US TO DEMONSTRATE THESE FEATURES:

The best motor car theory is that the water pump should be driven at half the speed of the engine.

We made Mitchell water pumps that way at first—eight years ago.

But when the Mitchell got in common use on the deserts of Nevada there was trouble with hot cylinders.

So we doubled the speed of the water pump.

And the result is that there are only two cars which today are in common, successful use on those desert sands—one, a car that costs more than three times the Mitchell price—the other, of course, the Mitchell.

* * * *

You may not want a car for desert riding. You may not want a car for mountain climbing. But you can be sure of a car when it stands such tests as these.

* * * *

And as with the water pump, so with the transmission, the clutch, the rear axle, the lubrication, the brakes, so with every part of the Mitchell car.

* * * *

It is not enough for us to know that the 8,000 cars that we have made are right.

We must know that the particular car you buy is right.

So we test it as though we were making a car a year, instead of fifteen cars a day.

We test it on the roughest roads of eastern Wisconsin—we give it actual road punishment of from 100 to 250 miles—over hills—through sand—on straight stretches—the kind of a test you would give it if you were testing it yourself.

* * * *

Compare the Mitchell with any car—with the best American cars, no matter what their cost or pretensions.

Don't buy any car until you know all about this wonderful Mitchell. Don't forget to examine it at the show.

MITCHELL MOTOR CAR CO., STANDARD MANUFACTURERS A. M. C. M. A. **RACINE, WIS.**

MITCHELL AUTOMOBILE CO., 1466 MICHIGAN AVE., DISTRIBUTERS FOR CHICAGO

Overland

THE HIT OF THE SHOW.
The One Car of Class Shown This Season at $1,250.

MODEL 30, OVERLAND ROADSTER.

Our exhibit in C 1 First Regiment Armory includes Model 30—Roadster, price $1,250. Model 32, Touring Car, 30 h. p., price $1,500. Model 34—Six Cylinder, price $2,000. Magneto and full equipment on all cars.

More than 1,000 owners who are the staunchest friends any automobile ever had. For Reliability, Simplicity, Comfort, Noiselessness, Ease in Operation and for value the Overland is unexcelled.

"ONLY PEDALS TO PUSH."

OVERLAND MOTOR CO.
DISTRIBUTERS.
1413 Michigan Boulevard, Chicago. Phone Calumet 95.

The Lancia Car.

Exhibiting at Auto Show
1st Regiment Armory

"Built By the Man Who Knows"

At Savannah, in the First International Light Car Race, otherwise called the "Little Grand Prix," November 25, 1908, **the Lancia won** with an average speed of 52.6 miles per hour.

Do you realize what a marvelous demonstration of quality and power efficiency that is for a car of only 12-18 H. P.?

The chassis is especially adapted for gentlemen's runabout or town car.

THE HOL-TAN CO

HARRY FOSDICK, General Manager
Auditorium Annex

Great Western

Model 20, $1,600

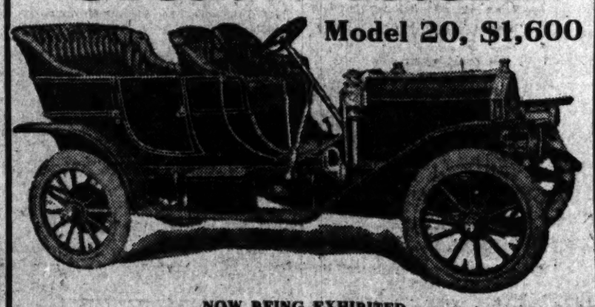

NOW BEING EXHIBITED
WEST END OF 1st REGIMENT ARMORY or
Great Western Motor Car Co., 1253 Michigan Ave.

The Best Bitter Liqueur

Underberg
The World's Best
Bitters

Toothsome, bracing, appetizing. The Cordial to "treat" and "be treated" with. It means "Good health."

Sold Everywhere.

LUYTIES BROTHERS
U. S. Agents, New York.

The Tribune publishes more horse and carriage advertisements than any other Chicago morning newspaper.

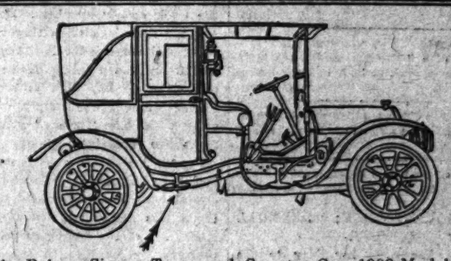

The Palmer-Singer Town and Country Car, 1909 Model, Type XXX-2, is now being exhibited and delivered. It is the most serviceable car on the market today. Its 28-30 H. P. motor provides ample power to take its full complement of passengers on long, hard tours over any road at a very good speed. Closed it is a beautiful and ideal Town Car, seating four inside. Opened it is a delightful summer car. Note the double drop frame and one of its results—no running board.

PALMER & SINGER MFG. CO.
Sole Distributors of
THE PALMER & SINGER SIMPLEX

Our entire line is on exhibition in the Reading Room, Auditorium Hotel.

Tribune readers are competent and intelligent. You can get them to work for you by advertising in The Tribune.

The Tribune.

THE TRIBUNE CO., PUBLISHER.

FOUNDED JUNE 10, 1847.

ENTERED AS SECOND CLASS MATTER JUNE 6, 1902, AT THE POSTOFFICE AT CHICAGO, ILL., UNDER ACT OF MARCH 3, 1879.

TERMS OF SUBSCRIPTION.

BY MAIL IN ADVANCE.
Postage paid in the United States (outside of Chicago city limits) and in Mexico:

Daily, without Sunday, one year	$4.00
Daily, without Sunday, six months	2.00
Daily, without Sunday, three months	1.00
Daily, without Sunday, two months	1.00
Daily, without Sunday, one month	.35
Daily, with Sunday, one year	6.50
Daily, with Sunday, six months	3.25
Daily, with Sunday, three months	2.00
Daily, with Sunday one month	.75
Sunday issue, one year	2.50
Sunday issue, one month	.25

Give postoffice address in full, including country and state.

Remit by express money order, draft, or in registered letter, at our risk, to Tribune company, publisher.

BY CARRIER IN CHICAGO.

Daily (six days), per month	$ .55
Daily and Sunday, per month	.80
Sunday only, per month	.25

CHICAGO—TRIBUNE BUILDING.
NEW YORK—FLATIRON BUILDING.
WASHINGTON—40 WYATT BUILDING.

Persons wishing to take "The Tribune" by carrier may order it by postal card or telephone—Central 100. When delivery is irregular make complaint.

DOMESTIC POSTAGE—Twelve or 14 pages, 1 cent; 16 to 24 pages, 2 cents; 28 to 40 pages, 3 cents; 44 to 56 pages, 4 cents; 58 to 70 pages, 5 cents; 72 to 80 pages, 6 cents; 90 to 100 pages, 7 cents.

FOREIGN POSTAGE—Twelve or 14 pages, 2 cents; 16 pages, 3 cents; 24 pages, 4 cents; 32 pages, 5 cents; 40 pages, 6 cents; 44 to 48 pages, 7 cents; 56 to 66 pages, 8 cents; 60 to 68 pages, 9 cents; 70 to 78 pages, 10 cents; 80 to 86 pages, 11 cents; 88 to 92 pages, 12 cents; 94 to 100 pages, 13 cents.

Note—The laws of the postal department are strict, and newspapers insufficiently prepaid cannot be forwarded.

FRIDAY, FEBRUARY 12, 1909.

FEB. 12, 1809, was a great day for Kentucky.

AS KENTUCKY and the rest of the country have found out since.

FOR the full story of these one hundred years see last Sunday's TRIBUNE.

THE United States, having now formed the habit of celebrating Lincoln centennials, will keep it up to the end of time.

PARDON the question, but did it take as long to elect a senator 100 years ago as it takes nowadays?

TAKE a day off and celebrate this Lincoln centennial. In all human probability you will not be here when the next one rolls around.

"HERE my children were born, and here one of them lies buried." It is the proud distinction of Illinois that it was Lincoln's home.

"IN the record of the years Abra'm Lincoln's name appears, Grant and Logan, and our tears—Illinois, Illinois!"

ONE hundred years ago—to digress for a moment—Kentucky had not formed the night rider habit, and it will have outgrown the recollection of it within the next 100 years.

THAT reminds us of a story. It was printed to the extent of several hundred columns in THE TRIBUNE of last Sunday.

J. PIERPONT MORGAN says that if he sees anything he wants while he is abroad he "will probably buy it." Bearing this in mind, the owners of the things that may happen to strike his fancy will see, doubtless, that the prices are sufficiently high.

BALLOT No. 31 was taken at Springfield yesterday. It was chiefly remarkable for the fact that there was nothing doing.

WE hope Japan appreciates our Col. J. Ham Lewis. He is one of our finest gentlemen and most picturesque Americans.

CALIFORNIA, on second thought, decides that it will remove the chip from its shoulder.

WITH the kind assistance of congress Mr. Knox may be at liberty to serve as an $8,000 secretary of state.

IT will be a fine thing for Chicago when the raging Calumet turns backward in its flight.

ONCE in a hundred years, busy citizen, you can afford to take an extra holiday.

OUGHT it not be more strictly correct to consider Mr. Knox a $12,000 secretary of state serving at a specially marked down salary of $8,000 a year?

NO. PERSISTENT questioner, we do not admire the ostrich, although we have a feeling of respect for its high priced plumage.

SENATOR BAILEY scorned to take advantage of a technicality and insist that Wisconsin's vote for "William H. Taft of New York" be withheld from William H. Taft of Ohio. Mr. Bailey, as a champion of the people, immediately placed himself on record as opposed to thwarting the obvious will of the people. Besides, Mr. Bailey is an accomplished mathematician and he knew that the throwing out of Wisconsin's electoral vote would have made no difference in the result.

WHEN a thoughtless individual publicly kicks against "Dixie" as one of our cherished musical possessions he sets our treasured era of good feeling back at least a dozen parasangs.

THE less a man knows concerning the relative merits of a lock canal and a sea level canal the more positive he is in his opinions on the subject.

PROBABLY the colon bacillus will do you no serious harm if you manage to keep it out of your colon.

SEVERAL earnest and determined persons are pickling a large rod for Skinny Madden.

STATE SOVEREIGNTY; FEDERAL COMITY.

California has done her duty to the nation. She has in no way impaired her sovereign rights. She has recognized the paramount interests of the nation of which she herself is an integral and inseparable part.

So far as California's vital interests are concerned her sister states have not asked and never will ask their sacrifice. The national authority can be depended upon to defend them, as the national power would be required to defend them in the case of the aggression of any foreign power.

The Japanese controversy does involve the rights as well as the local interests of the sovereign state of California, and no good American can fail to respect the jealous regard California evinces in respect to both. But in the present situation she has been well advised, while reiterating her position under the constitution, to withhold the exercise of her rights in the large interest of the nation, and we have every confidence it will serve her own eventual good. Neither the present administration nor that which is presently to begin is likely to infringe her rights or neglect her interests. On the contrary, the former are as safe at Washington as at Sacramento, and the latter, in the circumstances, are safer.

Tact, patience, and foresight are necessary in the solution of the difficulties involved in this question. The nation has a moral right to demand them from California, since the interests of the whole nation, not less than those of the Pacific coast, are gravely concerned. The president's course has been correct, and it is given the solid support of the country.

CHARLES DARWIN.

There is no record of the number of people who were born on the 12th of February, 1809. Some theory of natural selection or survival of the fittest, perhaps, leads the world to stop for the moment to think of two of them with special interest a hundred years later. Each was an epochmaker.

For one field of operations was limited. He closed an era in his own land. He associated his name forever with human liberty. He led an oppressed race out of bondage. He saved a nation which honors him with a reverent affection without any parallel in its comparatively short history. For it and for all those throughout the world who seek the uplift of the human family the name of Lincoln is placed securely among those of the "true-born kings of men."

The other was an emancipator, too. For him the field was the past with its mysteries and uncertainties, the future with its unfolding revelations of life. Almost in the same year when a prophetic voice in America proclaimed, "The union cannot permanently endure half slave, half free," with astonishing clearness of vision he caught a glimpse of the truth which was to furnish the answer to the perplexing question which science had long been asking about life, Why? The "Origin of Species" phrased the thought which became the inspiration of thousands of eager students of such problems.

It wrought a revolution in the aims and methods of work in natural history. The same thought, applied to man, came in conflict with the literal teachings of the bible and aroused fierce antagonisms whose echoes still linger. After half a century a leader in the domain of science pays this tribute to an epochmaker: "The chief and essential contention of Darwin, that species are formed by natural, tangible processes, is now absolutely beyond question from those competent to form an opinion. That the animals and plants today, man included, are descended from the animals and plants of earlier periods by natural lines of descent with natural modifications, due to innate and external causes, is one of the certainties of modern science."

How widespread the influence of Darwinism has been every one knows. As the universities have tried to indicate the debt of the world to this prophet of a new science they have found it impossible to tell the story except by calling upon workers in every field of investigation. The zoölogist, the botanist, the geologist, the paleontologist, the anthropologist, the astronomer, the philosopher, the linguist, the political scientist, and the theologian, each has something to contribute to a symposium of appreciation.

Each, even if once inclined to be antagonistic, now recognizes the importance of the theories to which Darwin gave expression. Each in his own special field finds his problems simplified because of the ideas to which these theories gave rise, as they have worked themselves out through a half century of earnest inquiry.

FEEDING JAIL PRISONERS.

The general assembly should take the dieting of prisoners out of the hands of the sheriff so far as Cook county is concerned. It is only occasionally that fault is found with the present method in other counties. Here it is so misused as to be both unconstitutional and demoralizing. The attention of the chief peace officer of the county is diverted from important duties and his thoughts are centered on how much he will be able to make out of his jail boarding house. Men seek the shrievalty and pay heavy campaign assessments not because of the salary of the office but because of the illegal perquisites.

If the county board had charge of the dieting the prisoners would be as well fed as now at less cost and no money would be made off their keep. Whether the general assembly will extend the authority of the county board depends on the Cook county members. If they shall ask for such legislation they will get it. They will not ask for it if they are controlled by the local politicians. Those politicians do not wish to see the last "prize" among the county offices done away with. The "prizes" make it easier to finance campaigns.

Failing legislative action nothing will be left but a popular demand that future candidates for the shrievalty shall pledge themselves not merely not to make any money out of the dieting of prisoners but to buy supplies through the purchasing agent of the county, and in that and other ways so conduct the business that it will be impossible for them to make money out of the prisoners without its being known. In a little more than a year from now candidates will begin to present themselves. The voters should insist on their taking the pledge.

HITTING AT ROOSEVELT.

The senate committee on the navy has reported back the navy appropriation bill with an amendment providing that no part of the appropriation for the marine corps shall be expended unless the corps is continued in service on battleships and cruisers, as of old. Manifestly the committee is controlled by senators to whom whatever President Roosevelt does is hateful, and who, in the closing weeks of his administration, are resolved to strike at him when there is an opportunity. The wish to discredit him felt in the house and senate, and particularly the senate, has been so strong as to blind senators and representatives to the fact that it would have been politic for them to let him alone, permitting him to go noiselessly out of office. Instead of that they have attacked him incessantly, as if he were at their mercy now. But he has always struck back, and the mass of the people have voted that he is a harder hitter than they. They have made him most conspicuous and popular during the last months of his term.

The senate naval committee does not seem to be aware of that. It proposes to order the marines back to the ships because the president, as commander in chief of the navy, assigned them to shore duty. He did not do that of his own motion, but because experienced navy officers advised him that it would be for the good of the service. The officers who were questioned by the house committee on naval affairs were unanimously of the opinion that the presence of the marines on shipboard was bad for the navy. So the committee refused to take action in the matter. The members of the senate committee pretend that they know better than the navy men how the marine corps should be handled.

The public has no such illusion, and if the senate accepts the amendment the action will be interpreted rightly as evidence of a willingness to indulge in pusillanimous hostility to the president at the cost of the service.

MORE JUDGES!

A bill has been introduced in the house of representatives to create eight additional judgeships in the Circuit court of Cook county and four more for the Superior court. There are five bills for the judicial reapportionment outside of this county, carrying further additions to the state judiciary.

THE TRIBUNE in a recent editorial called attention to certain facts which it takes liberty now to repeat. The facts are these: The population of England and Wales at the last census was approximately 32,000,000. The population of Illinois was 4,800,000. The legal establishment of England and Wales employs thirty-four judges in the supreme court of judicature and fifty-eight county judges, whose jurisdiction covers that of our justices of the peace. The total of judges who dispose of the litigation and criminal justice of England and Wales is ninety-two.

Illinois employs seven judges in a Supreme court, 103 Circuit and Superior judges, 102 County judges, one Probate judge in Cook county, and twenty-eight judges of the Municipal court. This, excluding the federal judges and the justices of the peace in the state, brings the judicial establishment of the state up to a total of 241 judges.

Consider, also, that England is the seat of government and the controlling financial and commercial center of the British empire, and that its social organization, its social conditions, its commercial, industrial, and financial organization, and therefore the litigation and administration of criminal justice arising therefrom must bear a relation to that of Illinois far more striking than the ratio of our population.

Why is a great nation of thirty-two millions well served by ninety-two judges while a state of less than a sixth the population needs more than two and a half times as many judges?

The creation of new offices is a duty which is always performed with zeal by legislators. The abolition of offices is a duty which finds the legislative spirit singularly cold.

The people who pay the salaries reverse this rule, and in the case, at least, of these increases of our already extravagant, overloaded, and overcumbersome judicial establishment the people are right.

Reform in our administration of justice, through a reorganization of our courts and a simplification of our procedure, is one of the needs of the state. That there is no direct and efficient demand for it from laymen in no degree negatives this fact. What is apparent and important is that the public is holding courts more and more in disesteem. It is the business of the bench and bar to devise proper amendment, to guide public opinion, and to direct legislation. It is a business they have neglected too long in this state.

What is needed and what the taxpayers should demand is fewer judges, not more. And there would be no need for even the judges we have if the leaders of the bar would perform their plain and urgent duty by formulating a reform of our present preposterous judicial establishment.

IN A MINOR KEY.

How the Trouble Started.

Publisher—"Surely it ought to be possible to make good print paper out of cornstalks."

Mill Owner—"Your wish, sir, is fodder to the thought."

Kindly Bear with Him.

There was a young man in Ishpeming
Whose conduct we're far from condemning,
For he helped us one time
In our search for a rhyme,
By wedding a maiden named Fleming.

Where It Gets a Jolt.

Teacher (at night school)—"Can you give me a familiar illustration of the proverb, 'It is never too late to mend'?"

Shaggy Haired Pupil—"The only thing I think of just now is a wornout cedar block pavement."

Teacher—"Er—well, that is an exception."

Fixing a Limit.

Johnny—"They're makin' shingles out o' cement now days."

Dicky—"I don't mind that so much, but if maw ever gets a pair o' cement slippers I'm goin' to run away!"

Ceremony Omitted.

The king of the hobos, who was on his travels, had just met the king of the Cannibal islands.

"Well," they said, as they looked at each other, "I guess we won't kiss."

In Search of Information.

Pete de Pickpocket—"Wot ye lookin' at that paper fur?"

Watty de Winder Smasher—"I want to find out whether them di'monds I lifted out o' that plate glass front las' night is wuth $5 or $5,000."

C. W. T.

MARQUISE DE FONTENOY

Copyright, 1909: By the Brentwood company, all rights reserved.

ADMIRAL STEPHEN WOJEWODSKY has just been appointed by the czar minister of the navy, and the nomination is not without interest on this side of the Atlantic, in view of the fact that a number of Russia's new ships are to be built in the United States. The appointment is a distinctly personal one on the part of the emperor, who knows Wojewodsky extremely well and entertains the highest regard not only for his seafaring and administrative capacities but above all for his personal integrity and high sense of honor. The principal aim of Nicholas II. in making the appointment is to subject the navy department to a radical reorganization and reform.

The recent trial of Gen. Alexieff (who must not be confounded with Admiral Alexieff, the former viceroy of Manchuria) has revealed the fact that the department in question is a perfect Augean stable of graft, which extends to the entourage of some of the grand dukes, though not to the grand dukes themselves. Gen. Alexieff, with rare courage, had exposed some of these scandals in a series of letters to the press bearing the signature of "Brutus."

The great personages concerned, on ascertaining the authorship, inaugurated a persecution against him, with the object of discrediting and punishing him. Charges were brought against him of having himself received commissions from an English ordnance concern. The accusation, which few sensible people believe, was not proved. If he had been really guilty the only punishment which should have been accorded to him would have been that of dismissal and imprisonment. Instead of that he was merely subjected on an alleged minor count to a fine of 10,000 rubles, that is to say, about $5,000.

This sentence, by a packed court, indicated that it had no real proof of his guilt and that its only object was to discredit him. The aim of his enemies has, however, been frustrated. For everybody regards the verdict in the light of a complete acquittal. Within twelve hours after the pronouncement of the sentence the fine of $5,000 had been covered several times over by popular subscription; the general being a poor man, and while the sentence probably will be reversed on appeal, which is the only reason why the emperor has not already quashed it, he already has shown what he thinks about the matter by demanding the dismissal of Admiral Dikoff, who until now has been minister of the navy.

In this matter, as in so many others, the czar has shown his independence and given evidence of the fact that he is a man of far stronger character than that with which he is universally credited. Whatever reforms have been accomplished in Russia may be ascribed to him, as well as all the concessions in the direction of popular government, which he has put through in the face of well nigh insuperable opposition on the part of the reactionary element, consisting mainly of members of the imperial family, people of the court, and, most important of all, the bureaucracy, upon which he was obliged to rely for the execution of his views and of his wishes.

The prime minister, Stolypin, is a good and honest man. But he could not hold his place for one day if it were not for the backing of his sovereign. He was the czar's own choice. It is an excellent augury, under the circumstances, that the emperor should have insisted upon putting another man of the same kind and of his own selection at the head of the naval department, with the object of evolving order out of chaos and of endeavoring to rid the Russian navy of what was responsible more than anything else for the destruction of the Baltic fleet in the battle of Tsushima—namely, corruption.

Lord Terence Browne, who has arrived here from England, and who is a frequent visitor to the United States, is a younger son of the marquis of Sligo, one of the veterans of the mutiny and former minister of finance to the governor general of India at Calcutta. The marquis held a civil appointment in Bengal when the mutiny broke out in 1857. He had left his wife and his then 12 months old boy at Monghyr, in what he believed to be complete safety. But to his dismay the insurgents cut off all chance of his rejoining them, and, worse still, surrounded Monghyr. His wife and her baby sought refuge in the collector's house with the few other English people in the district, and during four weeks sustained a siege which cost the lives of most of the defenders, through thirst, hunger, disease, and the onslaughts of the foe.

Lady Sligo, or, as she was then, Lady Ulick Browne, realized that her little boy would succumb if he remained, and accordingly took the desperate chance of permitting her devoted Hindoo nurse to dye the child a dusky color with chestnut leaves and to make her way with him through the Sepoy lines by passing off the little fellow as her own offspring. Two weeks later Monghyr was relieved by the English troops, Lady Ulick Browne being among the few of the gallant survivors of the siege. But not until many weeks afterwards were she and her husband able to ascertain what had become of their child and its nurse, or to discover whether they had managed to get safely through the Sepoy lines around Monghyr and through the rebel infested country to safety or had perished in the attempt.

Eventually, however, the ayah turned up with the little fellow, who is now the earl of Altamont, elder brother of Lord Terence Browne. Lord Altamont is a soldier by profession, served through the Afghan war, but has now retired from the army, making his home in Surrey, where he has a charming place at Haslemere, and devotes himself to travel and to yachting. The British museum owes to him those columns from the treasury of Atreus, at Mycenæ, which are the pride of the Archaic room. Lord Terence Browne, like his father and all his brothers, has seen service out in India, and may be regarded as a scion of those houses of the British aristocracy that are more particularly identified with England's great oriental dependency.

The Browne family first came into prominence when Queen Elizabeth's sovereignty was asserted over Ireland and John Browne, a lawyer, is on record as having drawn up the articles of the treaty, by the terms of which the chieftains and freeholders of Mayo agreed to accept English laws and tenures. So well did he do his work that by way of a reward he was appointed sheriff of Mayo, but was in course of time assassinated by the Burkes, then the deadly enemies of the Brownes, many matrimonial alliances having, however, taken place since then between the two houses.

His great-grandson, Col. John Browne, was colonel in the army of James II. and was taken prisoner at the siege of Derry, but managed to escape to Limerick, where, when the Stuart cause was finally lost, he drew up the terms of the capitulation in lawyerlike style. He married a daughter of Theobald, third Viscount Burke, and established himself at Westport house, in County Mayo, which is still the home of the marquis of Sligo to this day. It was this Col. John Browne's grandson who became Lord Monteagle of Westport and earl of Altamont as a reward for political services and his grandson, the third earl of Altamont, was created marquis of Sligo on the occasion of the union in 1800.

It is a pity that Miss Charlesworth, the young woman who has lately been rivaling in England the exploits of Mme. Humbert in France, did not seek refuge a little farther north than Oban. If she had managed to reach the Orkneys, for instance, she would have been secure from discovery, at any rate for a time. The Orkneys and the Shetlands, although off the coast of Scotland, are so completely cut off from the outer world that the inhabitants of the Orkneys only heard of Queen Victoria's death a number of weeks after King Edward's accession and long after her funeral; this, however, being a distinct advance on St. Kilda, where the ministers for several years after Queen Victoria had come to the throne, in 1837, were still praying on every Sunday for King George IV., who died in 1830. William IV.'s reign of seven years had escaped their notice altogether.

Appeal in Lincoln's Name to Negroes.

[Lafayette (Ind.) Courier.]

The Lincoln edition of THE CHICAGO TRIBUNE is a remarkable example of modern newspaper achievement. . . . Nothing so complete and at the same time so succinct has ever been undertaken heretofore, and as an example of the high standard that has been attained in the arts of illustrating and printing it is really a marvel of perfection in arrangement and in all that appertains to the text and the details.

VOICE OF THE PEOPLE.

[No communications unaccompanied by the name and address of the writer—which will not be published if not desired—will appear. Communications for this department must not exceed 200 words.—Ed. Tribune.]

Appeal in Lincoln's Name for Negroes.

Tuskegee Institute, Ala., Feb. 10.—Editor of The Tribune.]—It occurs to me that during this season, when the nation is engaged in recalling the words and deeds of the sainted Lincoln, the emancipator of my race, there are those who would like to commemorate the anniversary in some definite, tangible way that will help in the more complete emancipation of my race from ignorance and all its attendant evils.

The work of the Tuskegee Normal and Industrial institute at Tuskegee, Ala., is no longer an experiment. It is a success. This institution, with the work of the Hampton institute and other institutions, is lifting up the negro in the manner that Abraham Lincoln would approve were he living.

The great and pressing need of the Tuskegee school at present is for $2,000,000 in the way of permanent endowment.

I believe there are many who would like to link the name of Lincoln with helping to supply this endowment, even if the gift is but a small one.

BOOKER T. WASHINGTON.

A Real Metropolitan Issue.

New York, Feb. 9.—[Editor of The Tribune.]—I bought the big CHICAGO TRIBUNE of last Sunday here and agree with THE TRIBUNE'S statement that the Lincoln anniversary number "was the largest metropolitan newspaper ever printed in the United States."

The New York World claims the distinction because of the twenty-fifth anniversary edition of the Sunday World published on Sunday, May 10, 1908.

I bought the big New York Sunday World in Chicago and can only say that the Lincoln anniversary issue of THE TRIBUNE deserves the distinction, because the New York World's 200 pages was self-laudatory, whereas the CHICAGO TRIBUNE'S issue was thoroughly metropolitan in each and every page.

L. M. YOUNG, M. D.

Grand Union hotel, Park avenue and Forty-second street.

Prodigal Son Is Grateful.

Chicago, Feb. 11.—[Editor of The Tribune.]—During this week we are all thinking of Lincoln, our great president and emancipator, so I am reminded of a good man who freed me from slavery of strong drink.

I lost my wife in the fall of 1907 and a few months later I lost my position through drinking. I was without a cent and my friends had all turned me down. I left St. Louis and arrived in Chicago hungry, homeless, and friendless. On Dec. 24 I stood on the corner of Thirty-ninth and State streets when I saw a young man whose face was the picture of Lincoln's. I approached him and asked him to help me. He took me into a restaurant and got me my breakfast. I shall never forget the talk that he gave me; he talked to me about being a man. He showed me how low I was getting. He gave me his address, which I lost; he also gave me some change and this card, which I inclose. [The card is an invitation to a bible class meeting in California Avenue Congregational church, signed Frank A. Whitten.]

I have kept this card ever since and often wondered if he were not a relative of Lincoln. I could see his face in my sleep and hear his words, "be a man forever." Well, I have not taken a drink from that day to this and now hold a good position with the Illinois Steel company and wish to say, may God bless the man who had power to repeat after him these words: "God helping me I will never again take a drop of intoxicating liquors," which oath I have kept to this day.

THE PRODIGAL SON.

Mrs. Lieb's Remembrance of Lincoln.

Chicago, Feb. 11.—[Editor of The Tribune.]—Since reading the life of Lincoln in THE TRIBUNE last Sunday I have been puzzled to understand whence he came when he visited Newark, N. J., in the spring of 1861. He was in New York City on Feb. 20. Perhaps some one can shed light on the incident.

About noon I was walking with my sister on Broad street, near Market, when some one behind us called out, "There goes Abe Lincoln." Turning, we saw advancing slowly a common looking barouche in which were three men. The streets were almost deserted, the wind blew, and large flakes of snow whirled through the air. Now and then a tall man rose in the carriage and, with silk hat in hand, bowed to the right and left, though to whom he was bowing no one seemed to know, as no one cheered or returned his salute.

"That's Lincoln," continued the same man. "The one next to him is 'Pet' Halstead, son of Chancellor Halstead of New Jersey." Expressing surprise at the cool reception given the president, the man continued:

"Newark was the emporium of the south when manufactured everything needed on their plantations. Our trade is gone; we are in financial straits. We were opposed to the campaigning of the last election and the massmeetings with Blaine, Chase, Logan, and Colfax as speakers couldn't drum up enough people to fill Library hall. We were not in favor of hearing our best customers denounced as 'fire eaters,' etc."

As the carriage moved on, the snow falling upon the bared head of Mr. Lincoln, an apprehension filled my breast that this open expression of disloyalty was the precursor of weightier indignities later on.

The next time I saw him he lay in state at the city hall, New York. Every half hour the trains carried vast throngs from Newark to honor the dead emancipator. As we neared the broad steps of the courthouse past midnight the voices of 300 German vereins were heard plaintively singing, "Du bist die Ruh." By the dim light of candles we looked upon the stern features of Abraham Lincoln with the thought how true is the man's character revealed upon his face after death.

MRS. HERMANN LIEB.

Novel Idea for Lincoln Monument.

Chicago, Feb. 7.—[Editor of The Tribune.]—Permit me to offer the following suggestions for a site for the Lincoln monument at Washington, D. C.: Place the foundation base in the center of the Potomac river at a point suitable to connect the District of Columbia with Virginia with the handsomest bridge of its size in the world. Have the shaft extend up through the center of this bridge, which should be wide enough to admit of a roadway of fifty or seventy-five feet at each side. The river at this point could be made wider and deeper, with terraces on both sides.

The object of such a location would be to typify the leading events in Lincoln's presidential career, the removal of the barriers, and the restoration of the union. This location for his monument would typify his position from the day of his election—a neutral position from which he could administer justice alike to all.

The bridge would be typical of his uniting all sections of the country into an indissolvable union. This bridge should be made an indestructible monument to his works and glory for all time. A LINCOLN ADMIRER.

Claims "Dixie" for the North.

Chicago, Feb. 9.—[Editor of The Tribune.]—When I noticed the objection to singing "Dixie" in the schools on Lincoln's birthday anniversary I could not help but realize how few citizens of this country are informed regarding the history of our national songs. Although adopted by the southerners, "Dixie" is the composition of a native of New York state and was originally sung and played in the north during the war.

FRED MEYER.

In Charge of Lincoln's Funeral.

Chicago, Feb. 7.—[Editor of The Tribune.]—Col. James H. Bowen, one of Chicago's most influential men, filled a prominent position in the arrangements for conveying the body of President Lincoln from Washington to Springfield. He was in Washington as a member of Gov. Richard J. Oglesby's staff and when the funeral arrangements were made was instrumental in directing the course of the cortege through Chicago, having been intrusted with full charge and direction of all the details of that mournful and never to be forgotten procession through the states. MRS. W. HARRISON FRENCH.

Making Patriotism Pay.

Quotations from Washington suggest that in the patriotic outburst of their inauguration enthusiasm the good people of that city expect to clean up a tidy little sum on the side. —Indianapolis News.

NEWS OF THE THEATERS

An Actor Who Speaks All Tongues.

Severin, who continues this week a feature of the American music hall bill, is probably the one foreign dramatic star to tour America's theaters whom every one in the audience is able to understand. Severin is a pantomimist and presents a thirty minute melodrama that contains but one spoken word, and that given in English by some one who represents a newsboy crying his papers behind the scene.

The pantomimist drama is called "Confidence," and its central figure is Pierrot, the popular clown of the continental theaters. This Pierrot is a Parisian crook rather than a mere mischief maker, and while he retains the chalked face of his kind he appears as a roystering Bowery boy type who first induces a thoughtless workman to spend his money for drink and then, when he has fallen prostrate in a stupor, deserts him.

While the workman sleeps a murder is committed, and the murderer, placing a bloody knife in the sleeping man's hands, escapes. The police lead the unfortunate innocent away. Pierrot returns and finds a clew to the real murderer, follows him to his office, confronts him with the evidence of his crime, blackmails him for a large sum, and then, becoming conscience stricken, confesses the truth to the trial judge on the day the workman is to be taken to the guillotine.

This little play is worked out by a company of French players wonderfully talented in the art of pantomime, and so tense does it hold an audience that frequently the applause is spontaneous. Severin is a master of facial play and of graceful and illuminative gesture, and several of his company are no less clever than he.

The bill this week also includes a timely act called "Lincoln at the White House," the playlet written by Benjamin Chapin and previously seen here in the Majestic. Arthur Cogliser appears as Lincoln, giving an impersonation that is sufficiently exact to satisfy, and the lines include a number of the beloved president's famous sayings. Charles Rose and Mabel Fenton offer a new sketch, and Clarice Vance, a favorite singer of popular songs, is a feature of the bill.

The Majestic bill this week is headed by Alice Lloyd, an English singing comedienne who has acquired a following in America, and includes the "Little Sister" sketch originally presented in the Olympic theater, with Katherine Palmer, McKay and Cantwell, Gus Weinburg, and the dancing madcaps as stars; the McNaughtons, clever funmakers from across the water (one McNaughton being Miss Lloyd's husband), and Silvers, a clown as famous in vaudeville as he was formerly in the circus.

The Olympic music hall has gone back to "stright" vaudeville and given up the production of musical farcettes. Features of its bill this week are Clayton White and Marie Stuart, old favorites of the continuous; the Hadette orchestra of musical young women, led by Miss Nichols; Ben Welch, character comedian, and Clair Romaine, an English "boy" soubrette.

The French Theater.

Although on the French stage the works of Marivaux rank second only to those of the great Molière, in America they are practically unknown. Therefore the presentation in Fine Arts theater Tuesday of a Marivaux masterpiece, "Le Jeu de l'Amour et du Hasard," was reasonably counted something of an event by the worthy patrons of the French theater.

Marivaux may lack something of the hearty and vigorous comedy of Molière, and not the comedy master's gift of satire, but both in story and characterization his touch is light and graceful, and cleverly representative of the period of Louis XV. in all save its morals. Marivaux wrote clean plays.

The plot of "Le Jeu de l'Amour et du Hasard" is similar to that of "She Stoops to Conquer," but as it was produced in 1730, some fifty years before the Goldsmith piece, it can claim originality. A marriage has been arranged by the fathers of the herg. Dorante, and the heroine, Sylvia, without either of the young people having seen each other. Dorante is expected and Sylvia determines to put him to test by changing places with her maid, Lisette.

A similar idea has seized Dorante, and he assumes the position of his valet, Pasquin, and the latter masquerades as Dorante. The love making scenes between Pasquin and the real Lisette are charmingly written and as presented by Mr. Lesne and Mme. Valcourt were productive of much laughter. Of course the tangle is easily straightened out and in the end the lovers are paired off as they should be.

The cast included also Mlle. Zoe Lassagne, who was a Sylvia of charm and distinction; Simon Lauzet, whose Dorante was stiff and unbending; Lucien Babel and Maurice De San, who appeared satisfactorily as the father and brother of Sylvia.

Around the Theaters.

Paul Armstrong already is engaged in rewriting "The Renegade," and while he is at work upon it the play will be withdrawn. William Farnum, its star, will become Viola Allen's leading man and assist her in getting her new play, Marion Crawford's "The White Sister," started in the Studebaker next week.

Practically all local theaters will give special matinée performances today—Lincoln's birthday. The Colonial, however, is not included in the list. Mme. Genee refused to dance. In McVicker's, where "The Man of the Hour" is being given, Cyril Scott will read "The Emancipation Group" between the third and fourth acts.

BURNS MANTLE.

"THIS IS MY BIRTHDAY."
—Shakspeare.

Abraham Lincoln and Charles Darwin were born on the same day, hence this is the centenary of the great naturalist as well as the immortal American. Others born on Feb. 12 were Cotton Mather, the clergyman of Puritan days who aided in the prosecutions for witchcraft; Madrazo, the Spanish historical painter; and Lossing, the noted American historian.

In THE TRIBUNE'S class of birthday boys today appears one living centenarian—John Grove Speer—who was born Feb. 12, 1809, in Morgantown, N. C., and now lives at Brownsboro, Oldham county, Ky. A distant relative of his was "Uncle Dick" Oglesby of Illinois.

Henry R. Rathbone, Chicago attorney, living at 262 East Fifty-second street, is 36 today. His father was in the theater box with President Lincoln the night of John Wilkes Booth's attack.

Hale Bliss, 215 North Humphrey avenue, Oak Park, who was the first graduate of the University of Michigan school of pharmacy in 1869, is 60.

Bishop Charles E. Cheney of the Reformed Episcopal church is 78.

William Faversham, actor, youngest of thirteen children and far famed breeder of bull terriers, is 41.

Marcus Hirschl, guard on the 1908 western champion Chicago university football team, crack water polo player, and member of the D. K. E. fraternity, is 24 years old today.

Sarah Truax, who made her first stage appearance in Chicago, is 22.

Calvin R. Corbin, wholesale grocer, resident of Chicago fifty-five years and prominent in reform politics, is 78.

William A. Fraser Sr., member of the board of trade and native of New Haven, is 72. He lives at 5610 Prairie avenue. At present he is on his Texas ranch.

Herman Paepcke, president of the Paepcke-Leicht Lumber company and born in "das vaterland," is 58.

George Plamondon of Wheaton, vice president of the Plamondon Manufacturing company, is 48. He was born in Chicago.

Dr. John E. Rhodes Sr., living at 5045 Washington avenue, is 56.

John W. Farley of La Grange, member of the state legislature many years, is 48.

Charles Seegers, 1944 Oakdale avenue, president of the American Varnish company, is 75. Hanover, Germany, is his birth town.

David Yondorf, president of the clothing house bearing his name and member of the Standard club, is 47.

Robert Howard Beattie of the Beattie Manufacturing company, living at the Del Prado, is 36.

$11,000,000 FOR NEW TRACTION

Chicago Railways Details 1909 Rehabilitation Plans.

BETTER LINES; BIG STATIONS

Great Part of Money, It Is Said, Will Be Spent in This City.

Announcement of plans for systematic rehabilitation of the Chicago Railways company lines this year contained the promise yesterday that over $11,000,000 will be expended by the company.

This sum will be devoted to the rebuilding of track, the purchase of new "pay-as-you-enter" cars, the erection and improvement of car stations, machine shops, and substations, and numerous other details of rehabilitation. A summary of the rehabilitation work, including the new cars and buildings, as prepared by the engineering department of the company, shows the broad character of the contemplated improvements.

Outline of the Work.

In detail the expenditures will be along the following lines:

One hundred and twelve miles of track, including special work	$ 5,040,000
Three hundred and fifty double truck pay-as-you-enter cars	2,100,000
New underground system	1,260,000
Completing Lincoln and Wrightwood avenue car station	80,000
"Limits" car station	192,500
Kedzie avenue and Van Buren street car station	105,000
Twenty-second street and Ogden avenue car station	212,000
North and Forty-eighth avenue car station	437,750
Car shops	350,000
New rotaries for substations	430,000
New trolley construction	203,840
Total	$11,064,590

Will Spend It in Chicago.

It is estimated it will take $2,000,000 for the reconstruction work up to May 1; $3,000,000 up to July 1; $3,000,000 up to Sept. 1, and the balance will be expended before Feb. 1, 1910.

Considerable of the money is to be expended right here in Chicago for labor and supplies. The item of 112 miles of track work will employ many thousands of men during the greater portion of the present year. The track work will begin in earnest about the middle of March.

The estimates of new construction include the following details:

NEW ROTARIES FOR SUBSTATIONS.

Jefferson street substation No. 1, 2,000 kw	$ 60,000
Milwaukee avenue substation No. 2, 2,000 kw	80,000
Lill avenue substation No. 3, 6,000 kw	210,000
Twenty-fourth and Leavitt street substation No. 4, 4,000 kw	140,000
Total	$490,000

NEW TROLLEY CONSTRUCTION.

86.08 miles renewing trolley and setting pack poles	$128,120
26.06 miles extensions	204,720
Total	$383,840

The new underground system includes 2,000,000 duct feet of tile to be laid this year for underground cable and 240 miles of cable for the transmission of electrical current.

Station Work Under Way.

Work has already been started upon the "limits" car station, which will accommodate eighty-nine double truck cars, with club room facilities, stores and men's quarters on Clark street.

The Wrightwood and Lincoln avenue car station, which will be completed this year, will accommodate ninety-five cars, the foundation for which has been started. The Kedzie avenue station will accommodate 291 cars and the Twenty-second street and Ogden avenue station will hold 214 of the large cars. The North and Forty-eighth avenues car station will hold 300 double truck cars.

Six million dollars in first mortgage 5 per cent bonds for the first portion of this year's rehabilitation were sold on Wednesday, the issue being largely oversubscribed.

REVIVE WESTERN ALUMNI BODY

Old Phillips Exeter Men Hold First Meeting and Election in Five Years.

Members of the Western Association of the Alumni of the Phillips Exeter academy met for the first time in five years yesterday afternoon in University club, 118 Dearborn street. An election of officers was held, following an informal luncheon.

William M. R. French, former president of the alumni, which numbers among its members business men of Chicago, was in charge of the meeting. The officers elected were:

President—Frank Hamlin, attorney for the board of education.

OR NEW TRACTION

ways Details 1909
itation Plans.

ES; BIG STATIONS

oney, It Is Said, Will
t in This City.

f plans for systematic re-
Chicago Railways com-
ar contained the promise
er $11,000,000 will be ex-
pany.
devoted to the rebuilding
ase of new "pay-as-you-
rection and improvement
achine shops, and sub-
rous other details of re-
mmary of the rehabilita-
g the new cars and build-
y the engineering depart-
ay, shows the broad char-
plated improvements.

of the Work.
nditures will be along the

ive miles of track,
ork.....$ 5,040,000
fifty double track
re..... 2,100,000
tem..... 1,222,882
and Wrightwood
..... 88,000
..... 192,580
Van Buren street
..... 465,885
and Ogden avenue
..... 813,000
th avenue car sta-
..... 457,750
..... 360,000
tations..... 450,000
den..... 363,840
.....$11,096,986

t It in Chicago.
it will take $2,000,000 for
work up to May 1; $8,000,-
,000,000 up to Sept. 1, and
e expended before Feb. 1.

the money is to be ex-
in Chicago for labor and
m of 113 miles of track
many thousands of men.
r portion of the present
work will begin in earnest
of March.
new construction include
ls:
ES FOR SUBSTATIONS.
ation No. 1, 2,000 kw.$ 80,000
bstation No. 2, 2,000
..... 80,000
n No. 3, 6,000 kw..... 210,000
Leavitt street substa-
..... 140,000
.....$450,000
BY CONSTRUCTION.
r trolley and setting
.....$120,120
..... 234,720
.....$363,840
ground system includes
of tile to be laid this year
able and 240 miles of cable
n of electrical current.

ork Under Way.
dy) been started upon the
tion, which will accommo-
ouble truck cars, with club
ores and men's quarters

d and Lincoln avenue car
ll be completed this year,
ninety-five cars, the foun-
as been started. The Ked-
will accommodate 291 cars
cond street and Ogden ave-
old 214 of the large cars.
ty-eighth avenue car sta-
ouble truck cars.
rs in first mortgage 5 per
first portion of this year's
e sold on Wednesday, the
oversubscribed.

TERN ALUMNI BODY

xeter Men Hold First
d Election in Five
Years.

Western Association of the
illipe Exeter academy met
n in five years yesterday
ersity club, 118 Dearborn
on of officers was held,
mal luncheon.
rench, former president of
numbers among its mem-
of Chicago, was in charge
e officers elected were:
amlin, attorney for the board

nt—William C. Boyden.
ent—J. C. Bartlett.
t—F. F. Doane.
surer—F. L. Harman.
of the alumni attended the
tion.

E A FORECASTER."

Prof. Willis L. Moore
ts of the University
Chicago.

an can become an expert
if he desires; the official
an has no corner on the
ket at all," declared Prof.
hief of the United States
a lecture on "The Incep-
ion of Storms," delivered
University of Chicago stu-
ill.
ired to become expert fore-
"is to spend a little time
tudy of the weather maps.
the result of information
vast number of weather
all over the country and
rate in their predictions."
weather bureau was
success in its fore-

to Lincoln.
and Courier.]
pers and magazines
ed with stories about
He was a great man, one
sidents, in our opinion, the
e ever had. His tragic
erest blow the south has
he had lived, this part
e been spared "the
nstruction; that the
have resumed their
vernment at Washing-
ring sisters" would have
government would have
had been no violent breach
ctions of our country.

Health Hints.
e City.]
h hint THE CHICAGO
and timely word in
e sick. It points out
mmon than fresh air,
and provided by nature,
o will take it. We all need
have it. THE TRIBUNE
lds:
re than the well, and
o think the windows
e kept closed. As a
best thing we can do
it that they have an
h air all the time."

right on "Dixie."
and Courier.]
be sung or played in
ion has been granted
rity, the United Con-
he Daughters of the
a tendency in the
h "Dixie." There is
the Yankees will not
be not watched. We
thern friends understand
"Dixie" if they wish,
not resent it.

NEWS OF THE SOCIETY WORLD

Invitations Out for Reception at Evanston Country Club.

BACHELOR GIRLS' LUNCHEON.

Guests Will Be Twelve Young Matrons Who Broke Vows.

Mr. and Mrs. John Emory Wilder, Mr. and Mrs. Richard Cartwright Hall, Dr. and Mrs. William Allen Pusey, Mr. and Mrs. Edwin Sherman, Mr. and Mrs. Edwin Russell Hurlbut, and Mr. and Mrs. Frederick Earle French have issued invitations to a reception and dance to be given at the Evanston Country club on Monday evening, Feb. 22.

Mrs. Frank S. Bagg, 3764 Lake avenue, will entertain a party of twelve at luncheon on Monday and later take her guests to the recital to be given by Gabrilowitsch for the Amateur Musical club.

Mrs. Benoni Lockwood Dodge and her daughter, Mrs. Clarence A. Hough, will be at home Saturday, Feb. 20, from 3 until 6 o'clock, at 323 North boulevard, Oak Park.

Mrs. Frederick Turner of the Randolph apartments, Austin, will give a luncheon tomorrow to the Bachelor Girls, an organization of twelve young matrons, who ten years ago banded together under the title. During the last five or six years every member has broken the vow of bachelorhood.

Gen. A. C. Girard left for Fort Ontario, N. Y., yesterday, accompanied by his daughter, Mrs. I. C. Jenks. Mrs. Jenks left her husband confined to his bed in illness to come on to Chicago at the time of the death of her sister, Mrs. L. C. Tuckerman.

Mrs. Wiley M. Egan and Mrs. L. P. Cheney left on Tuesday for Florida, to remain two months.

Mr. and Mrs. P. H. Heffron and daughter, 69 Forest avenue, Wilmette, have gone to Havana to spend the winter. The trip south is taken for the benefit of Mrs. Heffron's health.

The wedding of Antonia Olga, daughter of Mr. and Mrs. Joseph Epstein, 21 Carlisle place, to Henry Hasterlik, 5137 Michigan avenue, will take place tomorrow at 6 o'clock at the residence of the bride's parents. Dr. Tobias Schanfarber will officiate. The young couple will make an extended trip through Florida and Cuba.

The Young Ladies Auxiliary of the Normal Park Presbyterian church will present "The Fête of Authors," under the direction of Mrs. Abbey Birdsall Phillips on Tuesday, Feb. 16.

Mrs. Fred Abbott Fielder and Mrs. Harvey Brown Fleming will be hostesses at a reception at the Colonial club on Tuesday, Feb. 23.

Mrs. M. Morris Fletcher, 5429 Calumet avenue, will have as her guest next week Madge W. Annen of Oshkosh, Wis.

SOCIETY AT NATION'S CAPITAL.

Attorney General and Mrs. Bonaparte Dine Judges of the United States Supreme Court.

Washington, D. C., Feb. 11.—[Special.]—Attorney General and Mrs. Bonaparte entertained at dinner tonight complimentary to members of the Supreme court. The company included Chief Justice Fuller, Justice and Mrs. McKenna, Justice White, Justice and Mrs. Harlan, Justice Peckham, Justice and Mrs. Oliver Wendell Holmes, Justice and Mrs. Brewer, Justice Moody, Senator and Mrs. Burrows, Senator and Mrs. Elkins, Mrs. Benjamin H. Warder, Mrs. Horatio Garrett of Baltimore, Mr. and Mrs. Wade Ellis, Dr. and Mrs. Fremont Smith, Mr. and Mrs. Kellogg, Solicitor General Hoyt and Mrs. Phillips, Miss Rogers and Miss Louise Dawson of Baltimore.

The secretary of the interior and Mrs. Garfield entertained a number of senators and representatives and their wives at dinner tonight.

Representative and Mrs. James Beck Perkins of New York entertained at dinner tonight for Representative and Mrs. James S. Sherman.

Vice President Fairbanks was a guest complimentary to whom Senator and Mrs. Reed Smoot entertained at dinner tonight at the Raleigh.

Senator Warren, assisted by his daughter, Mrs. Pershing, was host at a dinner party of sixty guests given tonight complimentary to Speaker Cannon.

Gen. and Mrs. John A. Johnston entertained at dinner tonight, having among their guests Senator and Mrs. Knox.

Representative and Mrs. Weeks were dinner hosts of the evening.

The German ambassador and countess von Bernstorff were guests for whom Representative and Mrs. James Wadsworth entertained at dinner tonight.

PRESIDENT JAMES TALKS TO ALUMNI OF ILLINOIS.

State University Graduates Told How They May Do a Real Service to Their Alma Mater.

The Chicago alumni of the University of Illinois, who by their agitation, protests, and petitions during the last few weeks have prevented the departure from the institution of Dean Thomas Arkle Clark, were brought sharply to account at their weekly meeting yesterday noon by no less a person than President Edmund J. James.

President James, who was in the city to address the Religious Education association, dropped in at the alumni meeting just long enough to suggest that if the graduates were as anxious for the acquisition and retention of high class men as instructors at their alma mater they would do well to get out and do some active persuasive work with the legislature, which votes the funds.

He said a resolution would be introduced in the house at Springfield next week providing for the adequate support of the university, and he urged every alumnus to show his loyalty and sincerity by communicating with his state representative asking his favorable vote on this resolution.

He made no reference to the Clark affair, the Kemp affair, or the Breckenridge affair, which, with their rumors of friction, precipitated the recent discussion, but these were brought up by letters to the alumni from business and professional men of Champaign, which were read.

City Railway Tax $255,886.

Judge Honore permanently enjoined County Collector Thompson yesterday from collecting more than $255,886 as the 1908 tax for the Chicago City Railway company, which protested against an assessment of $560,960.

YOU'LL find a Devoe good-paint-thing for any kind of fixing up you want to do inside the house this Spring.

For walls or woodwork Devoe Lead-and-Zinc paint or enamels, or varnishes; for floors, Flintoline or Homestead Floor paint; Hard Wax polish, Marble Floor finish.

Stains and enamels for other uses; brushes to put 'em on with. All Devoe quality.

At dealers, or—

Devoe

170 Randolph Street, Chicago

Mrs. Hetty Green Announces Engagement of Her Daughter to an Astor Descendant.

Miss Sylvia Green

Galt, Ontario, Feb. 11.—Miss K. L. Wilks of this city is notifying her friends in Galt of the following announcement made this week to the family and intimate friends: "Mrs. Hetty Green, New York, announces the engagement of her only daughter, Miss Silvia, to Mr. Matthew Astor Wilks, New York, eldest son of the late Matthew Wilks, Cruickston park, Galt, Ontario." Mr. Wilks is a great-grandson of the first John Jacob Astor. He has a fortune of $10,000,000. Miss Green made her debut in society five years ago.

MRS. CHAPIN BREAKS DOWN IN TELLING OF UNHAPPINESS.

Wife Who Is Suing for Divorce Continues Story of Domestic Difficulties Behind Closed Doors.

Behind closed and guarded doors Mrs. Clara B. Otto-Chapin continued her story of domestic difficulties in Judge Mack's court yesterday. Outside the corridor was crowded with men trying to hear fragments of the testimony as it leaked through the doors whenever they were opened. Mrs. Chapin is suing her husband, Herbert O. Chapin, for a divorce, and he is also complainant in a counter suit against her. Mrs. Chapin and a stenographer were the only women present in the courtroom in accordance with Judge Mack's orders.

Mrs. Chapin broke down several times while reciting certain phases of her domestic unhappiness, but when telling of her husband's alleged cruelty she spoke out loud and with emphasis. E. G. Purkheiser, Mrs. Chapin's counsel, conducted the direct examination, and her husband sat beside his attorney, George B. Chamberlain, and made notations of his wife's testimony.

"One pair of shoes and one dress and a hat was all the clothing he bought me during our married life," she said in response to a question from her attorney.

"What income did you get from him?" she was asked.

"Forty to $44 a month, and the rent of our flat was $40, which I had to pay," she testified.

Little was brought out in cross examination that had not already been told on direct examination. The hearing was adjourned until Tuesday.

TEXAS DEALS BLOW TO ELOPERS

Bill Requires All Contemplating Marriage to Give Ten Days' Notice They Want a License.

Austin, Tex., Feb. 11.—[Special.]—A blow was dealt to Texas elopers by the state legislature today when the house passed a bill introduced by Representative R. L. Cable requiring all parties contemplating matrimony to give ten days' public notice that they intend to apply for a marriage license.

MOTORCYCLISTS TO BE GUESTS AT CHICAGO SMOKER TONIGHT.

Gathering to Discuss Summer Races and Exhibits—North Side Art Club to Meet—Sorority Teas.

Visiting motorcyclists will be entertained this evening with a smoker by the Chicago Motorcycle club at the headquarters of the Chauffeurs' club, 1438 Michigan avenue. The motor industry will be boomed by the riders and makers of the two wheeled vehicle, and plans for summer exhibits and races discussed and acted upon.

It is expected a representative crowd of the Federation of American Motorcyclists will attend.

Speakers for the evening will include W. F. Remppies of Reading, Pa.; Emile Ovington of New York, and George Wagner of St. Paul.

THE CHICAGO ALUMNI association of Beta Pi will hold its twenty-second annual dinner in the gold banquet room of the Congress hotel Friday evening, Feb. 12.

CHI SIGMA of Delta Gamma will meet in Field's tearoom at noon tomorrow.

THE PRESBYTERY OF CHICAGO will be addressed by William Jennings Bryan at the Third Presbyterian church Sunday afternoon.

THE CITY CLUB will hear Prof. Willis L. Moore, chief of the United States weather bureau, speak tomorrow noon on "The Weather."

THE NORTH SIDE ART CLUB will meet on Monday and hear an address by Theador Dahmen on "The Comparative Esthetic Values of the Woodcut, Engraving, and Etching."

THE ALPHA PI PHI sorority, Epsilon chapter, held an informal party last evening at the residence of Mrs. Henry D. Baragwanath, 38 Humboldt boulevard.

THE NORTH END CLUB will meet at the Art institute this afternoon.

THE BONITA CLUB will hold a dance this evening at Bement's academy.

THE VESTALIA PLEASURE CLUB will hold an informal dancing party this evening at Oakley hall.

THE MARINETTE CLUB will have a pennant party this evening at Calumet hall.

Rutgers Alumni Gives Dinner.

The Rutgers club of Chicago, composed of the alumni of Rutgers college in New Brunswick, N. J., gave a dinner at the Union League club last night for President Demarest. Prof. Graham Taylor of Chicago Commons was elected president; Howard Elting, secretary, and P. T. Russum, treasurer.

DON'T DRESS LIKE A FLAG

Prof. Edmund Buckley Tells Women Colors to Wear.

CLOTHES AS A FORM OF ART.

More Money Spent on Them than on All Other Forms Together.

"Don't make yourself look like a flag," was one of the rules of art as laid down yesterday to the students of the Academy of Fine Arts by Prof. Edmund Buckley, docent in the University of Chicago. His subject was color in art. As "the form of art," he said, "which men are oftenest compelled to meet is that displayed in women's costumes," he gave the feminine part of his audience some rules for dressing.

"Intense colors are excellent for flags," he said, "but not good for wearing, especially when you get two of them together. Don't wear a green skirt and a red waist, unless you wish to look like the standard of Italy.

"At least if you must wear some violent color try not to combine a great many of them at the same time. Don't wear more than six intense colors at once." He advised his hearers to subdue one color in tone and decrease the other in amount—those of the audience, that is, who wished to be inconspicuous.

If the woman wished a combination of green and red, he advised her instead of blocking her colors as was done on the Italian flag to subdue the green to the apple shading and confine the red to a single touch, say of a coral "neck band," as the professor designated a necklace of corals.

"Black, white, and their mixture, gray, are not colors," he amplified on his theme. "When a woman wears them she merely begs the question of taste. Also the combination of these negative phenomena with any other color, make neither harmony nor discord, and evades the question of taste. They are, however, in the case of a woman not sure of her taste, a safe subterfuge."

More money, the speaker estimated, is spent in one year on women's dress than on pictures, sculpture, and all other forms of art together in a century.

GIRL ELOPER ASKS A DIVORCE.

Ran Away at 17, Alleges Quick Desertion, Now at 24 She Files a Bill.

Hope Helen Montrose Gustin, who eloped with De Forest Gustin and was married to him at Hot Springs, Ark., when she was 17 years old, filed a bill in the Circuit court yesterday asking a divorce. The defendant, she said, deserted her almost immediately after the marriage. Only once since his desertion, she says, has she seen him and then he told her when she asked him the cause for his action: "I cannot support myself, let alone a wife." Mrs. Gustin, whose parents live in Texarkana, Tex., claims she was deserted in Milwaukee in 1902 and that shortly afterward she came to Chicago.

Walk to Your Meals Like a Man

Eat What You Will and Learn to Enjoy Food and to Digest It.

HERE'S THE SECRET, FREE.

Make up your mind after reading this that you will let the next meal hold no terrors for you.

You can enjoy it. You can digest it. All that is needed is to give nature the juices she lacks, to give the stomach a chance to remove the terrible irritating acids, alkalies and gases which turn food and nourishment into gas and decomposition.

When a system is run down and depleted it needs building up. Ashes won't rekindle a fire and wrong digestive fluids will not take proper juices from food no matter how good the food is.

Is this common sense? Men spend years and even life experimenting on the human system, what it lacks in disease and what it needs in perfection. This knowledge is known to every physician or should be. Stuart's Dyspepsia Tablets are compressed natural vegetable and fruit essences which when mixed with the saliva of the mouth go into the stomach capable of digesting a full meal and they digest it to the uttermost shred. Then such a meal does a man good and it gives to him the means to overcome stomach troubles. Forty thousand physicians use these tablets and charge you for writing a testimonial of their merit which they call a prescription. Any druggist in America or Canada will sell you a box for 50c. Think of it. Every druggist carries them. Here's common sense again. Don't this tell you there is merit? Go to your druggist today, buy a package and walk up to your meals knowing that they will not cause you pain. Send us your name and address and we will send you a trial package by mail free. Address F. A. Stuart Co., 150 Stuart Bldg., Marshall, Mich.

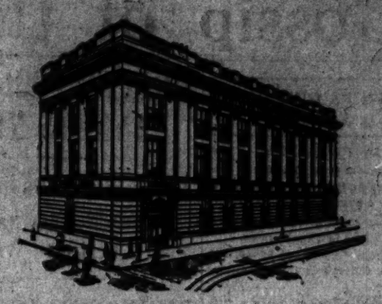

If You Die Without Leaving a Will

an administrator will be appointed to settle up your estate, without regard to your own wishes or judgment of the man. Is it not prudent to safeguard your heirs against such a contingency by appointing now

A Responsible Trust Company

your executor or trustee? If you employ this company, you secure for your heirs the dependable service of a trained organization and its well known conservative methods. Do not defer taking this matter up with us until it is too late.

Our booklet "Modern Methods for Care of Property" sent to anyone on request.

The Northern Trust Company

N. W. Corner La Salle and Monroe Streets

DIRECTORS

A. C. BARTLETT, Pres. Hibbard, Spencer, Bartlett & Co.
CHARLES L. HUTCHINSON, V. P. Corn Exchange National Bank.
WILLIAM A. FULLER, Retired Manufacturer.
MARTIN A. RYERSON
ERNEST A. HAMILL, Pres. Corn Exchange National Bank.
ALBERT A. SPRAGUE, Pres. Sprague, Warner & Co.
MARVIN HUGHITT, Pres. Chicago & Northwestern Ry. Co.
SOLOMON A. SMITH, 2d V. P. The Northern Trust Co.
BYRON L. SMITH, Pres. The Northern Trust Co.

GRAND OPERA

29 OPERAS ANNOUNCED

Grand Opera is coming to your home if you want it. For you can easily secure a Lyon & Healy Victor Talking Machine, which will give you the voices of the greatest artists in all their glory in these operas:

CARUSO in "Aida," "Boheme," "Rigoletto."
SCOTTI in "Pagliacci," "Don Pasquale," "Faust," etc.
EAMES in "Carmen," "Otello," "Cav. Rusticana."
MELBA in "Tosca," "Hamlet," "Figaro," etc.
TETRAZZINI in "Mignon," "Lucia," "Traviata," etc.
GADSKI in "Walkure," "Tristan and Isolde," etc.
PLANCON in "Martha," "Magic Flute," "Dinorah," etc.
FARRAR in "Madame Butterfly," "Tannhauser," etc.
ABOTT in "Romeo and Juliet," "Lakme," etc.
HOMER in "Gioconda," "Trovatore," "Samson," etc.
SCHUMANN-HEINK in "Prophete," "Lohengrin," etc.

Come to our Victor Hall (1st floor) to our Complimentary Operatic Concert (beginning at 12 o'clock every day) and judge for yourself whether or not we speak truly in saying we can deliver to you the voices of the above great artists in all their sweetness, purity and power.

THIS WEEK, SPECIAL OFFER

Nothing Down on Victor Talking Machines.
Pay Only for the Records and Begin to Pay for the Machine Next Month.
Prices from $10.00 to $200.00.

Have You Heard the Victor-Victrola, the Style Without a Horn?

Lyon & Healy

WABASH AVENUE AND ADAMS STREET

"Holstein" Butterine

cannot be distinguished in flavor or taste from the best creamery butter, and contains as much nutriment pound for pound.

You should buy "Holstein" in preference to butter because you are sure that "Holstein" is absolutely pure, and you are never sure of the purity of butter.

The U. S. Government supervises the churning of "Holstein," and every package bears the U. S. Inspection stamp.

If your dealer cannot supply you write or 'phone.

John F. Jelke Company

Tel. Monroe 136 187-197 N. Union St., Chicago

KNEADED EVERYWHERE

Because its good you need it.

WASHBURN CROSBY'S

GOLD MEDAL FLOUR

THE VERY HIGHEST QUALITY

AMUSEMENTS.

GARTER — MADISON ST. WEST OF HALSTED
THE MARYLAND—MELROSE THEATRE AND
ROBIE'S KNICKERBOCKERS

NATIONAL — Halsted, near 22d. Phone West. 37.
"THE ROYAL CHEF."
Evenings and Sunday Matinee.
Mats. Mon., Wed., Saturday & Lincoln's Birthday.
Next—"ISLE OF SPICE."

AMUSEMENTS.

WHITNEY — 17 E. Van Buren St. Phone Harrison 1003
A with OTIS HARLAN & Beauty Chorus
BROKEN IDOL — REGULAR MAT. TOMORROW

BEGINNING NEXT MONDAY
THE GOLDEN GIRL
LA SALLE THEATER

AMUSEMENTS.

CHICAGO OPERA HOUSE — EXTRA MATINEE TODAY AT 2:15
Last 3 Weeks of WHITESIDE
in THE MELTING POT
Regular Saturday Mat. Tomorrow. LAST TIME FEB. 27

ADVERTISE IN THE TRIBUNE

AMUSEMENTS

COLONIAL THEATRE BEAUTIFUL
50c to $1.50. Central 3033. Last Mat. Tomorrow
LAST 3 BIG TIMES — NO MATINEE TODAY
F. ZIEGFELD, JR.'S SHOW OF SHOWS
THE SOUL KISS — THE GENEE
Arrangement With Klaw & Erlanger
NEXT SUNDAY NIGHT
3 Weeks Only—Seats Now Selling.
MARIE CAHILL IN HER NEWEST BIT
The Unique Musical Play THE BOYS and BETTY

BUSH TEMPLE THEATER — LINCOLN DAY MAT. TODAY
VALENTINE MATS. THANHOUSER Company In The ETERNAL CITY
NEXT—MERELY MARY ANN.

AMUSEMENTS.

GRAND OPERA HOUSE (Lincoln's Birthday) Special Mat. Today
SAM S. AND LEE SHUBERT PRESENT
THE "VAMPIRE"
Next Sunday, Price Only—Mat. at Pop. Prices.
"THE TOP O' TH' WORLD."
With BAILEY AND AUSTIN.
Seats now on Sale NEXT MONDAY EVENING — Mrs. FISKE IN "SALVATION NELL"

SPECIAL MATINEE TODAY
The Prince of Tonight
FANTASTIC MUSICAL PLAY
PRINCESS THEATER

SUBSCRIBE FOR THE TRIBUNE

AMUSEMENTS

AUTO SHOW

300 Exhibits of
Motor Cars
Motor Cycles
Accessories
Today and All Week. 10 a. m. to 10:30 p. m.
MILITARY BANDS
Admission 50c, Wednesday $1.00
Coliseum and 1st Regiment Armory

STUDEBAKER — LAST WEEK
LAST MAT. TOMORROW NIGHT
WILLIAM FARNUM
In Paul Armstrong's Stirring Drama.
The Renegade
MONDAY EVE.,
VIOLA ALLEN
In F. Marion Crawford and Walter Hackett's New Play
"THE WHITE SISTER."
Miss Allen will be assisted by
WILLIAM FARNUM
Charles A. Stevenson, Minna Gale, Fanny Addison Pitt and others.
SEATS NOW.

ORCHESTRA HALL — SUNDAY AFT. NEXT — At 3:00
P. Wight Neumann Announces SONG RECITAL by
MME. GADSKI
Seats Now on Sale. 50c, 75c, $1, $1.50; Boxes, $15.

ORCHESTRA HALL
SATURDAY AFT'N AND EVE'G
THOMAS ORCHESTRA
FREDERICK STOCK, Conductor.
BEETHOVEN-WAGNER PROGRAMS.

AMERICAN MUSIC HALL
Formerly the Garden Theater | Smoking Permitted | Phone: Har. 2717 | Wm. Morris, Inc. Lessee—Mgrs.
The show place of Chicago and always a show of quality
EXCEPTIONAL ENTERTAINERS
Chas. J. ROSS & FENTON Mabel.
JULIETTE and CLARICE VANCE
CHARLES CHAPLIN PLAYERS "LINCOLN AT THE WHITE HOUSE"
FRED EVERNHALL | HASS BROTHERS
SHEAN & WARREN "Two Vodis Upside Down"
Continued Tremendous Success
SEVERIN THE GREAT — Worldless Drama "CONSCIENCE"
MATINEE 25c, 50c — EVE'GS 50c, 75c, $1
Excepting Saturdays, Sundays & Holidays

McVICKER'S — LAST WEEK TOMORROW
"A PLAY LINCOLN WOULD HAVE LIKED."—Tribune.
TODAY — HOLIDAY MATINEE
Wm. A. Brady and Jos. R. Grismer's THE
MAN OF THE HOUR
Geo. Broadhurst's Tremendous Play.
NOW—SEATS SELLING BEGINS SUNDAY
JOSEPH O'MARA
In the Record-Breaking Success,
PEGGY MACHREE
HOLIDAY MATINEE MONDAY, FEB. 22.

ILLINOIS — Honk! Honk! AUTOMOBILE SHOW
LAST NIGHTS — LAST MATINEE TOMORROW
of Charles Frohman's Big Presentation, The
GIRLS of GOTTENBERG
London Gaiety's Greatest Success.
Only OTHER Automobile Show in Town
SUNDAY NIGHT, FEBRUARY 14.
LILLIAN RUSSELL
IN HER COMEDY SUCCESS — WILDFIRE
SEATS NOW SELLING.

AUDITORIUM
Matinee Today, Lincoln's Birthday
Tomorrow and Sunday
TONIGHT AND EVERY NIGHT
ZIEGFELD'S FAMOUS REVUE
Follies of 1908
With NORA BAYES and all the Favorites
Prices, 25c, 50c, 75c, $1. Wed Mat., 25c, 50c, 75c

POWERS' — LAST 2 NIGHTS AND 2 MATINEES
POPULAR MATINEE TODAY, 2:20
Evs. 8:20. Mats. 2:20. Charles Frohman Presents
JOHN DREW
in JACK STRAW, by W. Somerset Maugham.
NEXT WEEK—SEAT SALE NOW OPEN—
Charles Frohman Will Present
THE THIEF
By Henri Bernstein—with
KYRLE BELLEW
EFFIE SHANNON, HERBERT KELCEY and H. Y. GO.

OLYMPIC MUSIC HALL
Two Performances Daily, 2 and 8 P. M.
WEEK FEB. 8th. ALL VAUDEVILLE.
CLAYTON WHITE and MARIE STUART
Ben Welch — Gardiner & Vincent
Claire Romaine — Wilson Bros.
Two Vindobonas — Armento Family
Belmont's Boys — Olympiaphone
Extra Added Attraction: FADETTE ORCHESTRA
Prices: 10c to 75c. Boxes, $1.00.

MAJESTIC
CONTINUOUS VAUDEVILLE.
Alice Lloyd. — The McNaughtons.
Kathryn Rowe Palmer, Hall McAllister Co.
McKay & Cantwell. Gus Weinberg. "Silvers."
Eight Madcaps & Co. — Four Nightons.
Redford & Winchester. — La Petite Mignon.
John Baxter. — Henry Roethig.
Watson & Walters. — Kinodrome.
Prices: 15-25-50-75c. Phone Cent. 6480.

HAYMARKET
CONTINUOUS VAUDEVILLE.
Raymond & Caverly. — Gil Brown & 10 Firefliss.
Henry Horton & Co. — Carter & Bluford.
Bader-La Velle Trio. — Mary Ann Brown.
Ernie & Mildred Potts. — The Vivians.
Earl Flynn. — Williams & Gilbert.
Don Carney. — Wellington Bros.
Record Trio. — Motion Pictures.
Prices—10-15-25-35-50c. Phone Monroe 2200.

GARRICK — Popular Mat. Today
Reg. Mat. Tomorrow
LAST WEEK
LULU GLASER
in M'LLE MISCHIEF
BEGINNING NEXT SUNDAY EVENING
THE VAMPIRE

GREAT NORTHERN — BARGAIN HOLIDAY MATINEE TODAY.
THE 4 HUNTINGS IN "THE FOOL HOUSE"
A Great Big Whirly, Girly Musical Comedy
Next Week, TORKE & ADAMS in "Playing the Ponies"

News and Gossip of the World of Outdoor and Indoor Sport.

LIE IS PASSED IN WAR OF MAGNATES

Johnson Says Murphy Asked to Have $10,000 Bonus Request Refused.

DENIAL MADE BY FRIEND.

Comiskey Asks for Waivers on Weaver; Probably Going to Minneapolis.

President Johnson of the American league, who returned yesterday from Cincinnati, brought the information that, while in Redland, he learned President Murphy of the Cubs had asked a friend in that city to request the national commission to turn down the petition to be allowed to donate a bonus of $10,000 to the world's champion Cubs.

Joseph Garretson, the friend in question, when communicated with by telephone last night, branded the statement by the shortest possible synonym for fabrication.

"It has come to my knowledge," said President Johnson, "that Murphy asked Joseph Garretson, a Cincinnati newspaper man, to intercede for him before the national commission with a request that the ruling body turn down his petition to suspend the rules, thereby permitting him to hand out $10,000 to his players."

Garretson Stands By Murphy.

It being impossible to communicate with President Murphy on account of the sickness in his family, Mr. Garretson was called up by long distance telephone at his residence in Cincinnati last night, and of this is what he said:

"If Ban Johnson said that, he lied. At the request of Mr. Murphy, because I am a personal friend of Garry Herrmann, I did inquire of the national commission if it could abrogate its rule against the giving of bonus money to players. I do not see how any one could be interested that inside reluctance on Mr. Murphy's part to contribute the bonus. As I understood the matter, this bonus proposition was not started by Mr. Murphy, but by some one else, and it was his desire before taking further steps to ascertain if the commission could suspend or abrogate one of its own rulings."

President Johnson further announced that at the meeting of the national commission here Tuesday morning the commissioners would be willing to hear President Murphy's committee of players at that time regarding the $10,000. The commissioners respect the Cub owners' wishes in regard to the manner and form of securing consent to present the bonus.

Will Insist on Bribery Report.

He also said the commission would see to it that there was a report made on the attempted umpire bribing and that President Murphy would be asked to explain why he had not investigated his own office's part in the world's series ticket scalping scandal, as he was asked to do by the commission.

President Murphy again remained away from his office. Mrs. Murphy's condition was much improved and the west side magnate may be able to get down today. During the day he took occasion to deny that he ever called Manager Chance a "fat head," as intimated in one of the famous Pulliam letters. Furthermore, in answer to President Johnson's statement that Murphy was a "four flusher," said he might be classed as such if he wore a yellow cap and lunched daily at the Automobile club without being the owner of an auto.

He said he would insist on a public statement by the National league regarding the umpire bribery case. On this point only are Messrs. Murphy and Johnson in harmony. Both sides are threatening war when the league meetings convene here. Johnson says Murphy will get himself pickled red if he "starts anything," and Murphy says he will be there with ammunition in carload lots when the firing opens.

Waivers Asked on Weaver.

"Buck" Weaver, understudy to William J. Sullivan on the Sox team last year, is next in line in the list traveling back to the minors. Waivers were asked on Weaver a week ago, and so far no club has refused to waive on the long backstopper. No refusal is expected, and in two days more President Comiskey will be ready to give out the destination of "Buck." It is said he will be shipped to Minneapolis, where so many of the Sox have gone before.

With Weaver eliminated from the list, the Sox still will have three catchers on the roll to fill the backstopping position, Sullivan, Shaw, and Payne. It has been hinted that the last two named were slated for release. Evidently "Commy" pins much hope on Owens, the Memphis youngster, or is figuring on securing some tried man from another major league club. It is safe to say the Old Roman will not be willing to start another season without a catcher competent to come to the front in case of injury to "Sully."

Sullivan Talks to Comiskey.

The inventor-catcher conversed with President Comiskey over the long distance telephone yesterday. The conversation consisted merely of an exchange of bon mots about the weather and its effect on the health. Sullivan has not signed, but is only waiting for a chance.

The signed contract of Outfielder Flanagan, the heavy hitting youngster secured from the Vancouver team, reached Secretary Fredericks yesterday, as did the news from St. Joseph, Mich., that President Comiskey was feeling much better and would be back tomorrow or Sunday.

BIG FISH IN SMALL PUDDLE.

Pitcher Kench Prefers to Be a Good Minor Leaguer than Bat Boy in Major Berth.

Kewanee, Ill., Feb. 11.—[Special.]—A. E. Kench of Ionia, Mich., who was offered a Chicago White Sox contract and who told Comiskey's agent he would rather be a good minor leaguer than a bat boy on a major league team, was signed by the Kewanee team of the Central association today. He is a pitcher with a great record as a semi-pro. Another pitcher, Ralph Grimes, last with Danville, in the Eastern Illinois league, also signed today. Decatur made a strong bid for Grimes.

Ask Waivers on Flaherty.

Pittsburg, Pa., Feb. 11.—[Special.]—The announcement was made here today that the Boston National league club has asked waivers on Pitcher Patsy Flaherty, it being the intention to sell him to Kansas City of the American association. President Barney Dreyfuss admitted Pittsburg has been asked to waive claim. There is a rumor of trouble between Dovey and Flaherty over the latter's going to the orient this winter to play ball.

NO HITS OFF CRANE PITCHER.

Defeats McKinley High in Indoor Ball Game, 13 to 0—North Division Wins from Lane.

Crane High school's indoor team won its second game in the high school league's championship yesterday, when it met and defeated the McKinley nine, 13 to 0. McKinley failed to get a hit, so effective was the pitching of W. Halas for Crane. On the other hand, the Crane boys batted Geringer all over the floor and scored almost at will. Score:

Crane.	R	H	P	A	E	McKinley.	R	H	P	A	E
W. Halas, p.	2	1	0	1	0	Coulan, rs.	0	0	6	1	0
Ka'berg, r.s.	1	2	0	0	0	Graff, ls.	0	0	1	1	0
Smejkal, ls.	2	1	1	0	0	Davey, 2b.	0	0	1	1	0
Kasper, 2b.	1	1	1	0	0	Seiffert, 1b.	0	0	8	2	0
Cromer, lf.	1	2	0	0	0	Erwin, c.	0	0	8	0	2
Kubat, 1b.	2	2	3	0	0	Watts, rf.	0	0	0	0	0
Clark, c.	2	1	6	0	0	M'Millen, 3b.	0	0	2	0	0
Wh'head, 3b.	2	1	0	1	0	Frank, lf.	0	0	0	0	0
Butzow, rf.	0	1	0	0	0	Geringer, p.	0	0	1	0	0
Totals.	13	12	21	3	0	Totals.	0	0	18	6	4

McKinley	0	0	0	0	0	0	0	—	0		
Crane	0	0	3	2	4	4	*	—	13		

Two base hits—Kasper, Cromer, Kubat, Whitehead, Butzow. Sacrifice hit—Kaisenberg. Struck out—By Halas, 16; by Geringer, 9. Bases on balls—Off Halas, 6; off Geringer, 6.

North Division although using only eight men, took the measure of the Lane Tech High nine through heavy hitting and won 9 to 4. Strassberger twirled well for North and the Lane boys collected only three hits, but several errors by the North boys allowed the Lane nine to count four runs. Score:

North Div.	R	H	P	A	E	Lane.	R	H	P	A	E
F'hchild, ls.	2	3	2	6	1	Vagner, ls.	1	0	1	5	2
Norgren, c.	2	2	10	2	1	Purnell, 3b.	1	1	2	2	0
Ackerberg, 2nd	4	1	0	0	0	M'Cvey, lf.	1	0	0	0	0
Huhn, 3b.	0	2	1	0	0	Conway, rf.	0	0	0	0	0
Hanson, lf.	0	0	1	0	0	Morris, rs.	0	0	2	0	0
Schlung, 1b.	1	2	6	0	0	Fisher, 1b.	0	0	7	0	1
Str'berger, p.	0	0	0	0	0	Hallstein, 2b.	0	0	0	0	0
Flynn, rs.	1	1	1	0	0	R'linger, c.	0	1	9	0	0
						Lundquist, p.	1	1	0	3	0
Totals.	9	13	21	6	2	Totals.	4	3	21	10	3

North Division	0	0	3	2	0	4	0	—	9	
Lane	0	0	0	0	1	0	3	—	4	

Two base hit—Ackerberg. Struck out—By Strassberger, 7; by Lindquist 9. Bases on balls—Off Strassberger, 1; off Lindquist, 1.

PULLIAM DENIES GIVING OUT PERSONAL LETTERS.

New York, Feb. 11.—(To the Editor of The Tribune.)—The telegram from Cincinnati, dated Feb. 9, containing an interview with August Herrmann, does me a rank injustice. I am not one to stoop so low as to give out another's personal letter to aid me in a controversy.

Those letters were not given out by me, but some one either in Chicago or Cincinnati violated my confidence.

I never before was accused of being a foul fighter, even by my enemies, and I need no assistance in handling Mr. Murphy.

Mr. Murphy's specialty since coming into baseball has been insulting people and then apologizing.

As far as I am concerned that must end, and I well know that the public is not interested in the trouble between Murphy and myself.

HARRY C. PULLIAM.

NAMES PRICE TO COMISKEY

Jones Asks What He Hopes Is "Prohibitive Salary."

WANTS TO BE LET ALONE.

Says He Will Return if "Impossible Demand" Is Granted.

Portland, Ore., Feb. 11.—[Special.]—Fielder Jones of the Chicago White Sox returned to Portland today from the mountains of southern Oregon, where his timber interests are located.

He had intended a trip of several weeks, but heavy snow storms prevented progress and drove him back into the city. On his arrival he found a message to the effect that a man is to be sent to the coast to induce him to sign a contract.

"It's not necessary to send any one out here for that purpose," he said. "Comiskey thoroughly understands the conditions under which I will sign. I feel pretty sure he will not meet those conditions, and sincerely hope he will not. My desire to quit the game is sincere, so I named a price to Comiskey which I though was prohibitive.

"I want to be free to conduct my interests in Oregon. Of course, I shall feel obliged to play if Comiskey meets my figures—but what's the use of any 'ifs'? He won't, and I will be glad of it.

"When some of the eastern writers learn the figures they'll shout that I'm trying to hold up Comiskey; but I'm not. He can accept or refuse—the latter, I hope.

"I am going back to the timber as soon as the snow clears away. When I return I hope there will be no more speculation about my intentions."

COVALESKI REFUSES TO SIGN.

Philadelphia Pitcher Balks at Salary Named in Contract Tendered Him in Person by President Shettaline.

Shamokin, Pa., Feb. 11.—Harry Covaleski, the star boxman of the Philadelphia National baseball club, refused last night the contract offered to him in person by President Shettaline. Evidently the man who contributed in a large measure to the Giants losing of the pennant did not regard the proposed salary as doing him justice. He named his figures to Shettaline, and the president of the Quakers stated he would bring the matter before the directors of the club. Shettaline was greatly pleased with the pitcher's condition, as Covaleski has been working out daily at an inclosed pavilion with good results.

TARS TO CONSIDER NEW RULES.

Lake Michigan Yachtsmen to Meet on Saturday, When Lipton Race Protest May Be Heard.

The adjourned annual meeting of the Lake Michigan Yachting association will be held at the Wellington hotel at 2 p. m. tomorrow. Numerous amendments to the rules will be considered, and the protest of Chicago and Spray against La Rita and Y. A. C. for a foul in the Lipton cup races last summer, which involves the question of second place in the series, probably will be brought up.

A. B. C. ENTRIES CLOSE TONIGHT.

Langtry Announces 150 Five Men Teams Already Are in Lists, with Prospect of Many More.

Entries close at midnight tonight in this city for the ninth annual tournament of the American Bowling congress, which will start in Pittsburg two weeks from tomorrow night. All letters bearing a postmark of today will be accepted by Secretary Abe Langtry in Pittsburg, later entries being rejected.

Late last night Langtry wired this city that he had 150 five men teams already entered with no entries from Cincinnati, Milwaukee, Omaha, St. Louis, Kansas City, Detroit, Wheeling, New York, Philadelphia, and Washington. These cities alone have promised him 110 clubs, which probably will appear in his mail today.

An estimate of thirty-five clubs locks about right for the size of Chicago's delegation this year, eighteen clubs already having applied for March 12, Chicago day. Peter Howley is trying to get up another club at Bensinger's, while two more are being organized on the west side by Louis Jiruska and Joe Koukalik.

GAMES IN BOWLING LEAGUES.

Lipman Five Averages 970 1-3 and Blanks Sunsets in Monroe Tourney, Collier Notching 213.

Three consistent totals gave the Lipman team an average of 970 1-3 and three games from the Sunsets in the Monroe league last night. Collier led the winners with 213. The Blouins took the odd from the Eclipse five.

In the Roseland league the Old Styles averaged 969 2-3 and twice defeated the Eclipse five, Peter Dahlin leading with 213 1-3. Scores:

MONROE.

Sunsets.	1.	2.	3.	Lipmans.	1.	2.	3.
McCormick	159	189	151	Stevens	180	182	197
Beck	166	172	178	Lipman	181	189	145
Newby	161	157	160	Simmons	212	215	158
Cool	193	151	159	Rosendal	180	214	158
Meyer	186	162	188	Collier	213	224	202
Totals.	865	831	836	Totals.	966	1024	921

Blouins	1052	958	840	Eclipse	878	885	974

ROSELAND.

Old Styles	997	967	946	Eclipse	869	909	976

DREXEL.

Drexels	818	937	959	Bowdens	709	827	797

BROWNING'S THREE MEN.

Imperials	492	490	607	Princetons	497	454	409

BRYN MAWR.

Cas. Rocks	953	990	978	Lincolns	970	856	793
Reliables	765	871	863	Colonnas	864	824	867

DE PAUL BEATEN BY CENTRAL.

North Siders Lose One Sided Game to La Salle Street Y. M. C. A. Five by Score of 42 to 18.

The Central Y. M. C. A. basketball team easily defeated the De Paul five last night at the latter's gymnasium by a score of 42 to 18. The visitors outclassed the students all the way. Lineup:

Central Y. M. C. A. (42).		De Paul (18).
Reinke	Right forward	Wahlin
Munro, Wolfe,	Left forward	Fox
Lange	Center	Wilbert
Immenhausen	Right guard	McCarthy
Hartman	Left guard	Sweeney

Baskets—Munro (4), Reinke (4), Lange (4), Immenhausen (2), Wolfe (2), Fox (2), Wilbert (4), Wahlin (2). Free throws—Reinke (6), Wahlin (2). Points awarded—Central Y. M. C. A., 3; De Paul (2). Referee—McCready. Time of halves—20 minutes.

Hyde Park Girls Win Game.

The Hyde Park High school girls' basketball five won from the Lewis Institute team yesterday at the Lewis gymnasium by a score of 11 to 6. Miss Tyler starred for the Hyde Park girls. Score:

Lewis Institute Girls (6).	Hyde Park Girls (11).
Helen Herrick	
Esther Wren	Right forward. Margaret Tyley
Elisabeth Kirk	Left forward. Jor'thy Williston
Olive Lammert	Center. Harriet Mead
Ruth Patrick	Left guard. Ruth Hilton
Ethel Pontious	Right guard. Greta Parchurst

Baskets—Tyley (3), Kirk, Patrick, Williston. Free throws—Kirk (1), Mead (2), Herrick (1). Points awarded—Hyde Park 11. Referee—Cobell. Umpire—Wheeler. Time of halves—15 minutes.

League Basketball Results.

Oak Park First Presbyterians, 32; Trinity, 17.

Austin Baptists, 44; Second Presbyterians, 1.

First Baptists, 65; Second Congregationals, 16.

BRITT'S TOGGERY ANNOYS NELSON.

Aristocratic Ensemble of James E. Increases Bat's Desire to Win.

DECISION TO COAST BOY.

Contest Nets $5,000 and Division Brings Trouble with Manager Murphy.

BY BATTLING NELSON.

[Copyright: 1908: By Battling Nelson.]

Aside from my natural ambition to win the lightweight championship, one of the strongest reasons I had for my desire to lick Sir James Edward Br...t was because he wore a high hat and a prince albert coat. It may sound like a "kid," but, on the level, it made me awful sore to see a prize fighter going around in those swell togs and I made up my mind that some day I would bring him down to the class where he belonged.

In those days it was somewhat of a job for a fighter to lick Britt because he always fought on the coast and to get a decision over him on points out there was like trying to slip the Washington monument through the eye of a needle.

After I had licked Corbett, however, there was nothing for Britt to do but to meet me as he had promised. I was doomed to a bitter disappointment, however, before I finally won the championship.

Britt is a strong, game, clever fighter. The only man that ever made Britt show the white feather was Joe Gans. I gave him a much worse beating than Gans did, but the minute he saw the black fellow in the ring he practically threw up his hands and admitted defeat. In his fight with all the other lightweights Britt was game to the core. I never could exactly understand why he let Gans get his goat.

Britt's One Good Punch.

While Britt was a clever boxer he was lacking in a hard punch. He hit me numerous times on the jaw, but could not even jostle me. He had one punch, though, that was a wonder. It was a low left hand swing that was a half uppercut and half hook. He would rip this into a fellow's stomach, and as a rule, it was a winner. It was one of the best punches ever used in the ring.

Though I had been clamoring for a fight for a long time, this was my first meeting with the pride of the golden west, and I certainly had my troubles all the way through. Britt did not stand up and fight me, but danced around the ring from start to finish. As a result, I hardly got a chance to knock him out, although in the thirteenth I laid him flat on his back for the count of nine.

I did get a hold on him several times and came close to putting the hooks on him, but Referee Roach, who, it seemed, was fighting Britt's battle, roughly pulled me away or stepped in front of me, blocking my punches aimed at his pet—James Edward.

In the sixteenth round I finally kidded Mr. Britt into a slugging match, a thing I had been trying all during the fight, but without avail. I had been walking into Sir James without ever guarding a blow, trying to get him to swap punches, and this was my first opportunity to get him.

"Knock 'im Out," Says Kelly.

Mr. "Wise" Spider Kelly, failing for the act, yelled to Britt to "knock 'im out," and, of course, Jimmy tried to do everything his second told him.

I took all his punches for about forty-five seconds and backed up a step to lead him on. I didn't try to hit back at all, when suddenly I noticed Jimmy step back. Then I knew he was tired, and I thought it was time to set sail and deliver.

I jumped out of my supposed trance like a flash of electricity and tore after Sir James, determined to do or die, and I knocked him practically out and over the ropes, when his seconds grabbed him in order to save him from falling from the ring; at the same time the timekeeper rang the bell, and the fight was on the Point of Golden West. My timekeeper who held the watch protested, claiming that there had been just two minutes of fighting during this round, but it was not allowed.

The story of the battle is too well known and is probably fresh in the minds of the public, so I see no need of going into lengthy details. To this day I contend Britt had no business accepting the decision. I have since demonstrated I was his master. I was his master then, though the battle did terminate in an unsatisfactory manner for me. My seconds, however, were somewhat healed when the officials handed Manager Murphy a real package of greenbacks containing $5,000.

This was the most money I had received for one fight up to that date.

"Boy Manager" Is Missing.

The day following, when I looked for Teddy Murphy, the "42 year old boy manager," as one of the sporting writers on the coast had dubbed him, he was impossible to locate.

Up to date he had not been prompt in settling and I was anxious to do business in a business-like manner. Hence my anxiety to find him. When I did meet him he made an excuse of business engagements and promised to meet me the next day. I went to the appointed spot, but failed to find Murphy, and, of course, became much worried.

As Eddie Santry, my former sparring partner, was to depart for Chicago, I figured Murphy must likely would be at the ferry to see him off. I hurried to Murphy's and found Murphy and Santry checking their trunks. When I accosted Murphy for an explanation he informed me that he was merely there to see Santry off. I had a dinner appointment and therefore couldn't cross the bay with them. On my way back I dropped into Harry Corbett's for my mail. On top of the cash register lay the secret inclosed in an envelope—it was from the "boy" manager. I recognized the handwriting as being from Teddy and immediately became suspicious.

I opened it and there found a note with a $100 bill inclosed. The letter stated that he had been called home on account of sickness in the family and a lot of "bull," etc. I felt positive then that it was his intention to run off with my bankroll and I immediately got busy.

Murphy Stopped at Stockton.

The police chief instantly wired instructions to Stockton, advising the authorities there to arrest Murphy and Santry. Next day Detective Taylor was sent to Stockton and brought Murphy and Santry back to San Francisco, where we settled our difficulties.

After that Murphy and I severed connections for good.

I have already told how I defeated Corbett a second time. I now felt as if I was entitled to a return match with Britt, so I got hot on his trail.

As I had knocked Corbett out twice, the San Francisco press and the public at large demanded of Britt to show his colors and fight me. He finally agreed to sign a temporary set of articles and posted a $2,500 forfeit with Harry Corbett for a fight to take place some time in July. This was done.

Two clauses were inserted in the articles—one that I was not allowed to engage in any fight that went over six rounds, the other that I must be on San Francisco soil not later than July 1 for signing of final articles.

As I was under the care of Dr. Charles A. Clinton because of my broken rib, gotten during the Corbett fight, I found it impossible to fight for a few weeks. I went to the mountains for a month on the doctor's advice.

In the meantime San Francisco sport writers had chronicled the story of my gallant victory over Young Corbett through the east, and as a result I was much in demand thereabouts. I received offers from the Philadelphia club to fight three battles, at $1,500 per fight, to go six rounds, no decision—they to name my opponents.

It was here that I met Abe Attel. We fought six slashing rounds with the usual "no decision" result. I received $1,500 for my end.

The next installment of the "Life, Battles, and Career" of Battling Nelson will appear tomorrow.

Bronson Fails to Make Weight.

Dayton, O., Feb. 11.—[Special.]—Through the failure of Ray Bronson of Indianapolis to make the stipulated weight, 126 pounds, the bout scheduled with Abe Attel here tonight was declared off. Attel refused the issue, but offered to go ten rounds without a decision. Both fighters demanded their money in advance and the club, fearing a comedy, called off the bout.

IN THE WAKE OF THE NEWS.

BY HEK.

It is just the same in baseball as it is in any other line of sporting commerce, the only difference being that the warfare is not quite so decent. The baseball magnates have it as much in their hearts to put one another out of business, and in the furtherance thereof they are capable of resorting to tricks, schemes, and foibles that would not be tolerated elsewhere. They hate each other most cordially, those baseball magnates; and they would go the length of throwing one another into the penitentiary if the game was not operated under a legal warrant.

The only thing that keeps those fellows together is the axiom that there is more money in hanging that way than there is in splitting out.

They fight like dogs in the newspapers pending an important meeting, and when the meeting comes up they fall on each other's necks and add a few thousand to the salary of the man who got us worked up over it.

There is not a ding blasted scintilla of a symptom of suggestion of sincerity about it all.

Eat it up now, ye fans! You will hear nothing about it after a few days.

There is no encouragement for a bloke who takes sides in a baseball controversy. He is up in the air when it comes to the inevitable love feast.

Supposing a friend in whom you reposed perfect confidence and who you knew would never tell you anything unless he was perfectly sure of it should wire you good and strong to blow the baby's bank on Star Thistle.

And supposing the Mercury intrusted with the message should stop to shoot craps on the way and delivered the message ten minutes after the race was over.

And supposing Star Thistle put it safely over at 12 meg to a peso.

Wouldn't that spoil your disposition and crab your effort to be entertaining on the following day?

Granted that the erudite Joseph A. Murphy is perfectly right about the extent to which New Orleans has stultified itself in closing down on racing, it cannot be gainsaid that New Orleans is entitled to contribute as much to its own self-respect as to Mr. Murphy's living.

Not saying that Mr. Murphy is not right in his contention, but what is it going to get him?

Indiana has removed the kiver from Sunday baseball and will stand for a bit of boxing. New York does not consider it harmful to engage in fisticuffs at the ten round limit. In Chicago Sunday baseball is an institution, but Chicago has sacrificed everything else along the "liberal" line to the purpose of keeping the barrooms open on Sunday.

We reach the centenary of the Great Emancipator with a colored man heavyweight champion of the world.

Notwithstanding the picturesque preamble, the pending baseball session will be a commonplace and businesslike affair.

Replying to a correspondent: We have had Joe Tinker as a ball player, and that is as far as he can go with us. We are not keen for the freak proposition.

We shall have the same ball players here this year as we had last year, but if you allowed yourself to go asleep on that proposition you would miss a lot of entertainment.

MURPHY QUITS IN THE FIFTH

Claims Foul in Bout with Coulon and Leaves the Ring.

JOHNNY EARNS THE VERDICT

Opponent Is Hissed by Crowd for Refusal to Fight.

New York, Feb. 11.—[Special.]—In an interesting bout at the Whirlwind A. C. tonight Johnny Coulon of Chicago successfully defended his title of bantam champion against Kid Murphy, the former holder of the honor, by defeating the latter in five rounds. The pair were scheduled to go ten rounds.

In the fifth Murphy claimed he was fouled and was backed up by his manager, who acted as his chief second and refused to continue. It was the most palpable case of quitting witnessed in the local ring for some time. When Murphy retired to his dressing room he was hooted and jeered by the crowd.

The blow that was supposed to be foul was a hard right swing to the solar plexus. To all appearances it was fair. Murphy went to the floor from the punch, but seemed able to go on had he so desired. As soon as he went down some of his admirers in the rear of the house raised the cry he had been fouled.

Immediately the arena was in an uproar. The referee then summoned a physician and Murphy was examined. The physician said, in his opinion, Murphy was able to continue.

Coulon pleaded with his rival to have it out, but the Kid refused. The fight was over and, although there was no decision, it was evident that had there been a verdict the honors would have gone to the westerner.

Up to the time of the alleged foul Coulon had scored most of the clean blows, and it looked as if he would win in decisive fashion. Murphy succeeded in putting Coulon down in the second round. Aside from this punch, Murphy did not seem to have a look-in.

Coulon now has been matched to meet Johnny Daley before the Senate club next Thursday night for ten rounds. In the following week, if he is successful over Daley, he will tackle Young O'Leary, a local boy with an excellent reputation. O'Leary is regarded as one of the shiftiest youngsters in the east at present.

COAST MEN GRILL M'FARLAND.

Chicago Lightweight Is Charged with Making Flimsy Excuse for Not Keeping Engagement with Hyland.

San Francisco, Cal., Feb. 11.—[Special.]—Those left in the lurch by Packey McFarland's sudden flight to Chicago are taking an uncharitable view of the lightweight's action. McFarland announced he had made up his mind to start home on receiving disturbing news of his mother's illness. Promoter Jim Coffroths and William Britt say this is all bosh, that Packey "flew the coop" because he could not train down to 133 pounds for Dick Hyland.

Charges are made that McFarland dropped hints in respect to his intentions. It is said Packey remarked to a friend: "I'll have an awful time making 133 pounds, and if an opportunity of breaking the match presents I will avail myself of it."

Harry Gilmore and Pat Kinnelly will leave for Chicago tomorrow morning. Gilmore says McFarland was homesick for Chicago.

Perkins, manager of Dick Hyland, said: "The plain truth is, McFarland is afraid of Dick. They went ten rounds at Los Angeles, Hyland improving every round."

Jim Coffroth said: "My private opinion is McFarland cannot make 133 pounds any more. That, however, is his business, not mine. He signed to box at 133 and had his eyes open when he did so. He declared himself out in a peculiar manner by running up a story that his mother was sick. I say this advisedly. There is nothing in the sickness story. McFarland simply ran out."

JEFF SURPRISED BY DELANEY.

Californian, Confronted with Offer of Bout with Kaufmann, Says Al Could Not Lick a Postage Stamp.

Fresno, Cal., Feb. 11.—James J. Jeffries, when informed of the offer of Billy Delaney to match him and Al Kaufmann for a $10,000 side bet, expressed surprise that his former manager should offer to bet against him.

"Kaufmann could not lick a postage stamp," was his laconic comment.

It was stated by Sam Berger, who is sparring partner for Jeffries, that the retired champion is training quietly before and after his performances and is of the opinion that the big fellow is getting ready to reenter the ring.

KETCHEL AND O'BRIEN MATCHED

Widdleweight Champion and Philadelphian Will Meet in Six Round Bout at Quaker City in March.

San Francisco, Cal., Feb. 11.—Stanley Ketchel, the middleweight champion of the world, and Jack O'Brien were matched early this morning to box six rounds before the National Sporting club of Philadelphia on March 15 or 16. The date will be set definitely later. Willus Britt has been negotiating for the match for some time and the final details were contained in a telegram which he received from Jack McGuigan this morning.

It is understood that Ketchel will receive $8,000 as his share of the purse.

Quick Fight at Pittsburg.

Pittsburg, Pa., Feb. 11.—[Special.]—Frank Klaus of Pittsburg stopped Pat Carney of Cleveland in one round tonight at the intercity boxing bouts. Klaus went after the Clevelander like a whirlwind, knocking him down three times, and when the bell sounded Carney left the ring, refusing to continue. Rudolph Donkin of Cleveland and Harry Palmer of Pittsburg fought six rounds to a draw. Mike Murphy of Cleveland and "Bananas" of Pittsburg mixed matters for the required distance, neither having the advantage.

Phil Wins Battle of McGovern.

Philadelphia, Pa., Feb. 11.—[Special.]—Phil McGovern, brother of "Terrible Terry," dealt Young McGovern, the local boy, a severe defeat here tonight. The bout lasted six rounds, but the Philadelphian was saved from a knockout by the final gong.

Mahmout Loses Match.

Minneapolis, Minn., Feb. 11.—[Special.]—Henry Ordeman experienced little trouble in keeping out of Yusuf Mahmout's way, tonight, and the Turk failed to pin the local man in forty-five minutes of wrestling. Mahmout had agreed to throw Ordeman twice in that time. Anton Anundson suffered a broken leg in the first preliminary.

SURPRISES RESULT IN MUD

Rain Makes the Track Heavy and Causes Upsets at Oakland.

CLEOPAT TAKES A TUMBLE.

Horse Throws Jockey Deverish, but He Escapes Injury.

San Francisco, Cal., Feb. 11.—Rain fell during the greater part of the day at Oakland and the track was sloppy. There were several surprises, the favorites failing to show to advantage. In the first race, Cleopat fell while running prominently in the stretch, but Deverish escaped injury and later rode Osceola to victory. Lens won the fourth race and was bid up from $400 to $805 by E. C. Marshall. Pat Dunne retained him. The Dunne colors also were carried to victory by The Peer. Summaries:

First race, ¾ mile—Hal, 108 [Mentry], 8 to 1, won; Louis Streuber, 101 [Gilbert], 7 to 5, second; San Gil, 106 [McLaughlin], 16 to 1, third. Time, 1:19 3-5. Bolsman, El Favo, Billy Watkins, Calla, Mike Ashburn, Dr. Sherman, and Cleopat ran.

Second race, 7-16 mile—Judge Quinn, 110 [Scoville], 7 to 1, won; Warface, 99 [Ross], 3 to 1, second; Electrown, 106 [Taplin], 15 to 1, third. Time, :44 4-5. Miss Georgie, Tipster, Garnicht, Salnotts, English Mail, Jack Dennerlen, and San Leandro ran.

Third race, ¾ mile—Osceola, 100 [Deverish], 12 to 1, won; Ace of Diamonds, 100 [Murphy], 6 to 1, second; Cuernavaca, 108 [Butler], 5 to 2, third. Time, 1:18. Consolation, Shaman, Crystal Wave, Salnride, Distributor, Bernardo, Semper Fidelis, and Minalto ran.

Fourth race, 1 mile—Lens, 111 [Butler], 11 to 1, won; Minot, 111 [McIntyre], 6 to 1, second; Brush Up, 109 [Gilbert], 4 to 1, third. Time, 1:47 3-5. J. C. Core, Meddling Hannah, Mansard, Banil, Sir Bell, Belle Blowsnal, Saleen, Rose W., and Alice Collins ran.

Fifth race, 1 mile—The Peer, 105 [Butler], 6 to 1, won; Steel, 106 [Crichard], 11 to 10, second; Footloose, 99 [Taplin], 15 to 2, third. Time, 1:47 1-5. Ak-Sar-Ben, Tennessee Boy, Egent, and David Warfield ran.

Sixth race, ¾ mile—Blameless, 101 [Gilbert], 18 to 5, won; Deneen, 105 [Cotton], 15 to 1, second; Darrington, 111 [Gargin], 6 to 1, third. Time, 1:16 2-5. Yank, Tambyses, Marian Casey, Lucky Mate, Ellerd, and Little Jane ran.

LOS ANGELES RACE RESULTS.

First race, 11-16 mile—Great Heavens, 112 [Schilling], even, won; Flute, 109 [E. Dugan], 3 to 1, second; Fuzzy, 112 [Butwell], 6 to 1, third. Time, 1:07 2-5. Robert Gray, Rickey Dailey, Guise, and Signor ran.

Second race, 2 year olds, 7-16 mile—Suregot, 108 [Schilling], even, won; Medallion, 108 [E. Dugan], 6 to 5, second; Hindoo Star, 103 [Butwell], 12 to 1, third. Time, :42. Harman, Chester Krum, Swift MacNeill, Leanora Maul, Tom O'Malley, and Sam Webb ran. Medallion and Swift MacNeill coupled.

Third race, 1 mile—City Times, 103 [Goldstein], 7 to 5, won; Dave Wiggins, 102 [Butwell], 4 to 1, second; Mark Antony II., 106 [Williams], 9 to 2, third. Time, 1:40. John A., Hasty Agnes, and Bickelstone ran.

Fourth race, the Linda Vista handicap, ¾ mile—Tony Bonero, 100 [Goldstein], 8 to 5, won; Joe Madden, 112 [E. Dugan], 7 to 2, second; Fleming, 99 [G. Burns], 6 to 5, third. Time, 1:26 1-5. Only three starters.

Fifth race, 1¼ miles—Capt. Burnett, 103 [Burns], 2 to 1, won; Lord Stanhope, 111 [Dugan], 7 to 2, second; Monvina, 101 [Page], 6 to 1, third. Time, 1:50 1-5. Merlingo ran.

Sixth race, ¾ mile—Chilla, 104 [E. Dugan], 16 to 5, won; Lena Lech, 104 [Butwell], 9 to 5, second; Almena, 111 [Powers], 4 to 1, third. Time, 1:16. Nebraska Belle, Bell of Straun, and Lady G. ran.

Seventh race, 11-16 mile—McChord, 111 [Musgrave], 9 to 5, won; Toupee, 111 [Butwell], 4 to 5, second; La Chata, 106 [Goldstein], 10 to 1, third. Time, 1:08 1-5. Byron, Saucy M., Forkford, Cobbleskill, and Calendar ran.

"LUCKY" BALDWIN NEAR DEATH.

Physicians Say He Cannot Live More than Two Weeks and May Die This Morning.

Los Angeles, Cal., Feb. 11.—[Special.]—E. K. (Lucky) Baldwin suffered another sinking spell late this afternoon and members of the family, summoned to the bedside, were told that death might occur before morning.

Dr. John W. Trueworthy, Baldwin's physician, called in consultation Dr. W. M. Russell of Los Angeles, and the latter issued a statement to the effect that Baldwin was dying.

"He may live two weeks, no longer, and he may die before morning," said the doctor.

The contest for the property of the dying millionaire sportsman already is on. At the bedside are Mrs. Baldwin, his wife; Mrs. Bennett, her mother; Mrs. Clara Stocker and Mrs. Anita McClaughley, daughters by the first wife; and Ethel Sheppard, his niece. The daughters are after the property, which is estimated to be worth from ten to thirty-five millions.

ANOTHER BLOW FOR RACING.

Governor Approves Anti-Gambling Bill Which Will Put Sport Out of Business in Washington.

Olympia, Wash., Feb. 11.—Acting Governor M. E. Hay approved the anti-racetrack gambling bill this afternoon, thus giving assurance that the act will become effective June 1 of this year. The new law puts bookmaking and pool selling in the felony class.

Sport.

AN TOO FAST R WELSHMAN.

Outpaces Smallwood elve Mile Race at Philadelphia.

ES FRESH IN 1:09:16

Weak Leg Gives Out and tires from the Track Badly Beaten.

ia., Pa., Feb. 11.—[Special.]—o farther owing to an injured Smallwood, champion long dis- of Wales, was obliged to stop he ninth mile of his twelve mile Dorando Pietri, the Italian mara- at the Third Regiment armory

amid the applause of 2,000 en- mpleted the twelve miles in the 1:09:16.

on the toss and selected the in- rack. Dorando set out in front. lively pace and at the end of the le had half a lap on Smallwood. reased to a full lap at the end of mile, Dorando saving a spurt line.

no letup on the part of Dorando. p after lap. At the end of the e Italian had four laps on Small- was apparently just hitting his

of the seventh mile Smallwood seven times, and this was in- e in the eighth, when the Welsh g and in pain, started to walk. He veral times by Dorando before tak- ntral again. Smallwood soon was e the track. The Italian went the s in fast time, and sprinted in the

TCHES FOR GOLFERS.

t of Day in Tourney at Pine- Results in Victory of Yule Over Curtis.

C., Feb. 11.—Easy matches were e first round of match play in the tine's golf tournament today. The day was between W. H. Yule of G. T. Curtis of Rochester, which e nineteenth green. Former British ter J. Travis won by 5 up and 4 to Holmes Lippincott of Atlantic City, North and South Champion Allan Thomas, J. Rushmore of Garden 6 to play. C. L. Becker of Wood- E. Porter of Allegheny both won

oan in Second Place.

o., Feb. 11.—Thomas J. Waters of e twenty-four hour endurance roller which ended at 8 o'clock tonight. miles. Grover Hudson of Chicago istance, 183 miles. Ora C. Barrett s gave up in the seventy-sixth mile hnson of Chicago fell exhausted in rd hour, having covered 181 miles.

Record for Rollers.

n., Feb. 11.—The world's record for n roller skating was broken at the ler rink tonight, when the final one ship race of the national profes- skating championship races was y Peters won in 2:46 2-5.

e Oro Leads Lean.

Feb. 11.—The second night's play in ation carom billiard championship be- De Oro and P. B. Lean for the cham- e world and the Lambert trophy of d, in a score of 50 points to 28 in ers. The score to date is: De Oro,

the Billiard Halls.

e—Morton defeated Gonzales at pool.

—Andrews defeated Simpson at three 39.

Jackson [300] and Collins [225] play night.

ester—Charles Weston won from D. ool, 125 to 44.

r's—Maggioli scored 300 to Wood- e first block of their 1,800 point balk

imore and o Railroad

CIAL FARES

NAUGURATION

$26.25

STON, D. C., AND RETURN

od going February 28, March 1 id for return until March 5, 1909.

hants' Excursion

$27.00

ORK CITY AND RETURN

od going February 20, 21, 22, March 6, 7, 8 and 9; valid for n thirty days. Certificate plan.

VER AT WASHINGTON, ORE AND PHILADEL- BOTH DIRECTIONS

ing Tournament

$14.25

RGH, PA., AND RETURN

od going February 28, March 1 d for return until March 22, 1909.

AND HAVANA, CUBA, AND RETURN

W FARES

t. Pittsburgh, Washington and outh.

O VARIABLE ROUTES

ation and illustrated descriptive ll on or address

W. W. PICKING,

istrict Passenger Agent Clark Street, Chicago

WILSON'S

A.W. TRADE MARK

ve name or trade mark singly stamped on col- t denotes highest grade best workmanship.

ACTIVE STOCK LIST STRONGER

Union Pacific, Southern Pacific, and Reading Leaders.

LONDON BUYS MORE FREELY.

Sugar and United States Steel Also Are in Demand.

[NEW YORK TIMES FINANCIAL LEADER.]

New York, Feb. 11.—[Special.]—Without any material increase in the volume of trading, which again fell short of 400,000 shares, greater strength was shown today in several issues, notably in Union Pacific, and under the leadership of this stock prices in most fractional net gains notwithstanding some reactions at the close from the best prices of the day.

London bought more freely in this market than any previous day, purchases being most prominent in Union Pacific, Southern Pacific, and United States Steel, although the latter did not respond to this buying to any important extent.

Railway Issues Leaders.

While closing up of contracts on the short side of the account because of the approach of a three day holiday was probably a factor in some of today's advances, it appears this was by no means the only explanation of the strength which was displayed in some parts of the market, which strength was more probably due to active operations for the long account than have been noticed during recent days in such stocks as Union Pacific, Southern Pacific, and Reading.

There were exceptional movements amounting to a number of points in a few stocks, nearly all of these being on the side of advances. In this class were gains of 2½ points in American Sugar, 5¼ in Atlantic Coast Line, and 3 in Louisville and Nashville. Southern railway preferred shared to some extent in the advances made by Louisville and Atlantic Coast line, its net gain, after a fractional reaction, at the close amounting to 1¼ points.

Call Money at 2¼.

Although loans made today carried until Monday, call money rates did not go above 2½ per cent today, and the average for the day did not exceed Wednesday's average of 2¼ per cent. The usual estimates of the week's currency movements, the issuance of which was advanced one day owing to the holiday, showed results varying from a gain of $1,250,000 to a loss of nearly $4,000,000.

The weekly statement of the Bank of England showed an increase in the proportion of reserve to liabilities from 47.36 per cent last week to 49.72 per cent this week, the latter comparing with 53½ per cent at this time a year ago. The statement of the French bank showed an increase of about $2,000,000 in gold holdings, with decreases in notes in circulation and in bills discounted. Foreign exchange rates were firmer.

Money on call steady, 2¼@2½ per cent; ruling rate, 2½; closing bid, 2; offered at 2¼. Time loans, ash and dull; sixty days, 2¼@2¾ per cent, and ninety days, 2¾ per cent; six months, 3@3¼ per cent. Prime mercantile paper, 3¼@4 per cent. Sterling exchange, firm, with actual business in bankers' bills at 485.10@485.20 for sixty day bills and at 487.30 for demand. Commercial bills, 484¾@485. Bar silver, 51¾. Mexican dollars, 44. Government bonds, weak. Railroad bonds, firm.

NEW YORK STOCK TRANSACTIONS.

Description.	Sales.	Open.	High.	Low.	Close.
Atlantic Coast Line	1,400	15	15½	15	15
Do pfd	725	46	46¼	46	46¼
Anal. Copper	16,775	77⅞	77⅞	77	77⅞
Am. Agr. Chem.	225	38	38	37⅞	37⅞
Am. Beet Sugar	2,400	34¼	35⅜	34⅛	35
Do pfd	200	89½	89½	89½	89½
Am. Can	800	8½	8¾	8⅝	8¾
Do pfd	900	75	76¼	75	76¼
Am. Car & Fdry	1,300	50¼	50¾	50¼	50⅝
Do pfd	400	111½	111½	111	111
Am. Cot. Oil	800	51	51¾	51	51⅜
Am. Ice & Leath.	1,200	42	42	42	42
Am. Ice Sec.	625	21¼	21⅝	21⅛	21¼
Am. Linseed	200	14¾	14¾	14	14¾
Am. Loco	400	56	56	56	56¼
Am. Malt	100	8	8⅛	8⅛	8⅛
Do pfd	600	49	49½	48¾	49½
Am. Smelting	18,100	88	89⅝	87¾	87¾
Do pfd	1,000	104½	104¾	104¼	104¾
Am. Sug. R.	1,800	82⅝	85¼	85¼	85¾
Am. Sugar	2,400	132	132⅝	131	132⅝
Am. Tel. & Tel.	1,000	128⅞	129¼	128⅝	129¼
Am. Tob. pfd	200	91½	91½	91½	92
Am. Woolen	300	28¾	28¾	28¼	28½
Do pfd	200	93	93	93	94¾
Anaconda	2,600	46	46¾	45¾	46⅝
Atchison	3,000	99¾	100⅛	99½	99¾
A. C. Line	3,450	111¾	116⅜	111¾	116¼
A. G. S.	4,230	103½	106¾	103½	105¾
Do pfd	200	93	93	93	93
Balt. Steel pfd	100	51¾	51¾	51¾	51¾
B. R. T. Transit	7,600	71¼	71¾	71	71
Brooklyn	100	123	125	125	125
Brunswick	110	15	15	15	15
Bucyrus	707	30¾	30¾	29½	30
Can. Pac.	2,000	173¼	173¾	172¾	173¾
C. & A. T. Co.	200	106¾	108	106¾	108
Cent. Leather	4,000	31	32	31	31¾
Do pfd	600	102¾	102¾	102	102¾
C. & O.	25,600	66⅝	68¼	66⅜	67¾
C. & Alton	100	62¼	62¼	62¼	62¼
C. G. W.	1,500	7¼	7¼	7¼	7½
Do pfd. B	1,000	9½	10	9½	9
C. M. & St. P.	8,250	146¾	146¾	145¾	146¼
Do pfd. 8% p. pf.	100	163¾	163¾	163¾	163¾
C. R. I. & P.	100	17¾	17¾	17¾	17¾
C. U. T. st. ctf. pf.	100	16½	16½	16½	16½
C. C. C. & St. L.	600	71¾	71¾	71½	71¾
Do pfd	100	103	103	103	103
Colo. Fuel	2,800	40	40¾	40	40¾
Colo. Sou.	1,025	66⅜	67	66	66⅜
Do 1st pfd	900	84½	85	84½	84¾
Do 2d pfd	300	82	81¾	82	81¾
Con. Gas	2,200	120¾	121	120¾	121
Corn Prod. Refg.	6,300	19¾	19¾	19½	19¾
Do pfd	100	76	76½	76	76½
D. & Hudson	330	176¾	176¾	176¼	176¾
D. & R. G.	3,300	47¼	47½	46¾	46¾
Do pfd	4,200	89¾	89¾	89	89
Del. United	120	62	62	62	62
Den. Rec.	300	37⅞	37¾	37¾	37¾
D. S. S. & A.	120	17	17	17	17
Do pfd	100	31	31	31	31
Erie	5,300	31¼	31½	31¼	31¼
Do 1st pfd	300	46¾	47	46¾	47
Do 2d pfd	100	33	33	33	33¼
Evans. & T. H.	100	156¾	156½	156	156½
Ft. W. & Den. C.	1,300	71	72¾	71	72¾
Ft. Wor. pfd	2,500	141¾	142¼	141¼	142
Gt. North pfd	1,000	145	145	142½	142½
Gt. N. Ore. ctf.	1,300	71	72¾	71	72¾
Ill. Cent.	1,200	65	66	65	65¾
Int. Harv.	1,200	65	66	65	65¾
Do pfd	400	112¾	112¾	112¼	112¾
Int. Met.	6,700	16½	16¾	16	16¼
Do pfd	1,400	44½	45	44¼	44¼
Int. Pump	200	38½	38¾	38½	38½
Do pfd	850	84¾	84¾	84¾	84¾
Iowa Cent.	1,800	22	22¾	22	22¾
Do pfd	620	60¼	61	60¾	60¾
K. C. Sou.	1,300	42¾	42¾	42¼	42½
Do pfd	1,700	72	72	71¾	72
L. & N.	3,550	124½	127¼	124½	127
Lake. Shore pfd	350	70¾	72	70¾	72
Long Isl.	100	8	8	8	8
Do pfd	700	24¾	25	24½	24¾
Man. C. ctfs.	1,000	22	22¾	22	22½
Man. Elec.	600	56	57½	56	56½
Met. St. Ry.	100	142½	142½	142¼	142½
M. K. & T.	2,700	43¾	45¼	43	43
Do pfd	3,100	73¾	73¾	72¾	73¼
Mex. Cent.	100	104	104	104	104
Mex. Nat.	2,400	80½	80⅝	80½	80¼
Mex. Nat. Rail.	300	88	88	87¾	88
Minneapolis	600	4¾	5	4¾	5
Mo. Pac.	1,026	127	127½	126¾	126¾
Nat. Biscuit	100	52	52	52	52
N. Y. N. H. & H.	200	158¾	158½	156¾	158½
N. Y. O. & W.	2,500	47¾	48¼	47¾	48¼
N. Y. C. & W.	4,400	91¾	91¾	91¼	91¾
Nor. Pac.	100	81¾	81¾	81¾	81
Nor. Sec.	3,950	135¾	139	135½	138¾
Nor. Mail	100	31½	31½	31½	31½
Nor. Am.	3,700	182	182½	182	182
Nor. Ore.	16,625	110	111¾	109¾	110
Nor. O. C. & St. L.	700	92½	92½	91¾	92
Ont. & West.	200	171	171	171	170
Pac. Mail	200	2¾	2¾	2¾	2¾
Do pfd	100	8¾	8¾	8¾	8¾
Pac. Tel. & Tel.	100	101	101	101	101
Do pfd	200	93½	93¼	93¼	93½
Penn.	41,100	132¾	133	132	132½
Do 1st pfd	100	92	92	92	92
Peo. & E.	600	24¼	24¼	24	24
Do pfd	200	86	86	85½	85½
Pitts. Coal	2,100	25¾	25¾	24¾	25¼
Do pfd	3,850	64¾	64¾	64¾	64¾
Pitts. Ft. W. & C. 1st pf.	100	89½	89½	89½	89½
Do 2d pfd	400	40	40	40	40
Pitts. Steel	300	79¼	79¾	79½	79¾
Ry. Steel Spg.	16,400	119¾	119¾	118¾	118¾
Do pfd	900	122¼	122¼	122	122
Ry. Spg.	6,500	26	26¼	26	26
Do pfd	5,100	69¾	69¾	68¾	69¾
Read. Ry.	700	41	41¼	41	41¼
Rock Isl.	1,800	37¾	37¾	36¾	36¾
Rock Isl. Ave.	1,800	41¼	42¼	41¼	41¾
St. L. & S. F.	900	49¾	49¾	49¼	49¾
Do pfd	900	69¾	70¾	69¾	70
St. L. & S. W.	400	104¾	105	104¾	105
Do pfd	600	104¾	104¾	104¾	104¾
St. Paul	30,700	176¾	179¼	176¾	179¼
Do pfd	300	39¾	34	33¾	34
Sloss-Sheff.	100	51¾	51¾	51¾	51¾
South. Cigar pfd.	100	101	101	101	101
South. Pipe	200	28¾	28¾	28	28
Do pfd	200	75	75	75	75
South. Ry.	130	117	117	117	117
South. Ry. pfd.	100	67¼	67¼	67¼	67¼
Do 1st pfd	300	102¾	102¾	102¾	102¾
Do 2d pfd	100	85¾	85¾	85¾	85¾
Tenn. Coal	17,000	53¾	53¾	52¾	52¾
Tex. Pac.	1,900	113¾	113¾	113¼	113¼
Tex. Cop.	1,850	44¼	44¾	44¼	44
Third Ave.	1,200	46	46¼	45¾	46
Tol. & Ohio Cent.	100	115	115	115	115
Twin City	300	19	19	18¾	19
Union Bag	3,400	40¼	40¾	40¾	40¾
Union Pac.	5,900	164¾	169¾	164¾	169¾
Do pfd	2,500	84¾	85¾	84½	84¾
United Cigar	1,700	83¾	84¾	82¾	82¾
U. S. Ind.	200	9¼	9¼	9¼	9¼
U. S. Cast.	2,000	46	48¼	42¾	42¾
U. S. Rub.	2,200	84½	86¾	84½	84¾

Total sales, 388,000 shares.

EXPRESS STOCKS.

Adams	190@200	United States	87@94
American	206@210	Wells-Fargo	200@235

GOVERNMENT BONDS.

	Bid.	Asked.
U. S. 2s, reg	101½	102¾
Do coup	101⅝	
U. S. 3s, reg	106¾	107¼
Do coup	106¾	107¼
Do small	100	

U. S. 4s, reg	110		110½
Do coup	112		112½
U. S. 5s, reg	100½		101¾
Do coup	101		102

NEW YORK BOND TRANSACTIONS.

$10000 Panama 2s reg	101	4000 do 4s 1921	93½@93⅞
30000 Jap 4s	88	2000 L Isl ref 4s	99
48000 do 1st 4½s	98¾@99	6000 L N col 4s	100¼
24000 do 2d 4½s reg	92¾@93	31000 do unl 4s	102
1000 U S Mtg 5s	103	3000 do S R 4s	80
28000 N Y City 4s 1955	101½@101⅝	2000 Manhattan 4s stamped	100@100¼
7000 do 4½s 1957 new	113	103000 Met Mar 4½s	73¾@73⅞
870000 Ailts-Chalm 1st 5s	82½@83⅛	10000 Mex Cen 4s ctf	84½
10000 Am Agl Chem 1st cv 5s	98½@99⅜	14000 do 2d inc ctf	23@24
1000 Am Hide 6s	99	1000 Mid R R N J 1sts	102
1000 Am Spirits 6s	95¾	1000 M-St L 1st 7s	123½
603000 Am Tel-Tel cv 4s	94½@95	62000 do 4s	94⅝@95
2000 do col 4s	93¾	2000 M K-E 1st 5s	114⅜
27000 Am Tob 4s	76¾	1000 M K-T 4s	99¾
29000 do 6s	100½@101	70000 do ref 4s	86⅝@87
35000 Atch gen 4s	101⅛@101⅜	30000 do 4½s	93⅝@93¾
4000 do adj 4s	95	2000 Mo Pac 4s	84¾
11000 do stamped	94½@95	1000 N Y Cent 3½s 1st 8s	112
204000 do cv 4s	103⅝@104⅛	27000 do 3½s	98
11000 do cv 5s	107⅝	1000 N Y Cent 4s	99⅛
30000 do B L 4s	96	17000 N Y C-N W 4s	99¾
3000 A C Line 1st con 4s	97	2000 N-W 4s	99¾
1000 do col 4s	90¾	2000 do cv 4s	97⅝@98
3000 B-O 3½s	94½	26000 do cv 6s	99¼@99¾
94000 do 4s	101@95	10000 Nor Ohio 1sts	113⅜
18000 do S W 3½s	86	7000 Nor Pac 4s	102½
13000 Bath Steel 5s	83	1000 do term 6s	115⅜
19000 B R T 4s	84@84¼	9000 Ohio Riv 1sts	113⅞
8000 do 5s	105¼@105¾	8000 O R Line 4s	95@95¼
1000 B U Gas cv 6s	114⅜	1000 Or R R ct Mo 2ds	112⅜
1000 Can So 1st 5s	108¾	1000 Peoria cv 3½s	85½
1000 Con Branch U P 1st 4s	91	2000 Phila Bal & W 4s	99½@99¾
3000 Con Gas 1st inc 5s	90	100000 do cv 3½s	95¾@95⅞
62000 do 2d inc	62@63	2000 do 3d inc	53@54
243700 do ctfs	64@65	92000 do ctf	55@55¼
3000 do stamped	64	17000 do stamped	55½
28000 do 3d inc	53@54	5000 do ctfs stmpd	55
92000 do ctf	55@55¼	1000 Cent Ga R-B 5s	106
17000 do stamped	55½	9000 Cen Leo 5s	98¾@99
5000 do ctfs stmpd	55	17000 Cent Pac 1st 4s	98¼@98⅝
1000 Cent Ga R-B 5s	106	2000 C-O 4½s	104¾
9000 Cen Leo 5s	98¾@99	7000 C-A 3½s	79
17000 Cent Pac 1st 4s	98¼@98⅝	5000 C B-Q gm 4s	100⅝
2000 C-O 4½s	104¾	2000 do jt 4s	95
7000 C-A 3½s	79	10000 do deb 5s	108¾
5000 C B-Q gm 4s	100⅝	1000 do 111 3½s	92
2000 do jt 4s	95	3000 do 4s	102¾
10000 do deb 5s	108¾	10000 C-E I ref 4s	89¾@90
1000 do 111 3½s	92	2000 C M-St P 4s	101
3000 do 4s	102¾	1000 do S M	101⅛
10000 C-E I ref 4s	89¾@90	1000 C R I-P Ry 4s	101@101¼
2000 C M-St P 4s	101	536000 do R R 4s	82¾@83⅛
1000 do S M	101⅛	22000 do Ry ref 4s	83¼@83⅝
1000 C R I-P Ry 4s	101@101¼	13000 do R R 5s	92¾@93
1000 C C-C-St. L St L 4s	95⅛	4000 Col Ind 1st 5s	75
242000 Colo Mid 4s	85¾@87	14000 Colo So 4s	85¾
97000 do 4½s	99¾@100	1000 D H Cv 4s	101½
1000 D-R G 4s	97	51000 do ref 5s	94⅝@95
1000 do 4½s	103½	5000 D-I R 1sts	115
49000 Erie cv 4s	86¾@87¼	101000 do 2 4s	74@75⅛
19000 do P L 4s	89	3000 F W-D C 1sts	117
100000 Ill Cent 4s 1955 ctf	101@¾	197000 Int Met 4½s	75¼@75¾
2000 Int R T 5s	103⅞	50000 Ia Cent 4s	81¼@81⅝
1000 K-Mich 1st 4s	94½	9000 Kings Co 4s	86¾
4000 Lack Steel 5s	98	2000 L S-M S 3½s	95¾

Total sales, $7,830,000.

	Bid.	Asked.
U. S. Red. & Ref. 6s	89½	90¼
Va. & S. W. cv. 5s	77	77¾
Wabash 4s	84¾	85
Western Md. 4s	84¾	85
Westinghouse cv. 5s	94¼	94¾
Western Pac. 1st 5s	94¾	95

New York Curb Transactions.

	Sales.	Open.	High.	Low.	Close.
Bay State Gas	1,500	1⅞	1 15-16	1⅞	1⅞
Best. Con. Cop.	2,200	14	14	13½	13⅝
Butte Coalition	200	23	23	24¼	23⅝
Chi. Subway	100	25¼	25¼	25¼	25¼
Cobalt Cent	21,000	49c	49c	48½c	49c
Colonial Silver	500	7-16	7-16		⅜
Cons. Ariz.	1,000	2c	2c	2c	2c
Cumb. Ely	400	8 5-16	8⅜	8⅛	8¼
Davis Daly rets.	1,310	3¼	3¼	3¼	3¼
Dom. Cop	200	126	126	125c	125c
First Nat	500	7 11-16	7 13-16	7 11-16	7 13-16
Florence	1,000	3¾	3 15-16	3¾	3 15-16
Giroux	1,900	5¼	5¼	5¼	5¼
Goldfield Con	2,200	8 1-16	8 1-16	8	8 1-16
Goldfield Daisy	1,910	72c	75c	71c	71c
Green Cananea	300	10¾	10¾	10¾	10¾
Kerr Lake	1,900	8 5-16	8 7-16	8 5-16	8 7-16
King Edward	1,100	13-16	¾	13-16	¾
Lucas	5,900	6 1-16	6⅜	6 1-16	6⅜
Marcus	2,300	1¼	1¼	1⅛	1⅛
Micmac	900	2	2	1¾	1¾
Mines of Am.	500	⅞	⅞	⅞	⅞
Mont. Shoshone	800	2	2	1 13-16	1 13-16
McKinley D	500	$1.00	$1.00	99c	99c
Nev. Con	200	18½	18½	18½	18½
Nev. Utah	1,000	3¼	3¼	3 3-16	3¼
Nev. S. & M	600	1 3-16	1 3-16	1 3-16	1 3-16
Nipising	800	9¼	9¼	9 1-16	9¼
Ohio Cop	8,300	6 9-16	6⅝	6¼	6⅜
Ray Cons	2,095	10¾	10¾	10¾	10¾
Rawhide Coal	10,000	45c	45c	44c	44c
Silver Leaf	2,000	10½c	11c	10½c	10½c
Silver Queen	7,800	70c	70c	66c	69c
Stand. Oil	50	660	660	658½	658½
Superior-Pitt	150	15¾	15¾	15¾	15¾
Tonopah Min	110	6¾	6¾	6¾	6¾
Toncpah Ext	1,900	63c	73c	65c	71c
Tribuilion	500	15-16	15-16		15-16
United Copper	3,700	14¾	14¾	13¾	14¼
Yukon Gold	960	4¼	4¼	4¼	4¼

BONDS.

$115,000 C. & O. 5s w 1	100	15-16	100⅝	100¼
10,000 D M.-Ft. D 2d 5s	88		88	88
28,000 N. Ry. M. 4½s cfs	92¾	92¾	92⅝	92⅝
245,000 West. Pac. 5s	94 15-16		95	94¾	94¾

CURB STOCKS.

	Bid.	Asked.
American Writing Paper	2	2¼
American Writing Paper pfd	15	17
American Tobacco	325	340
British Columbia Copper	7⅛	7½
Douglas Copper	2¼	2⅝
Dolores Limited	7	7½
Furnace Creek	11c	12c
Foster Cobalt	40c	50c
Gold Hill Copper	¼	⅜
Green Gold-Silver	3c	7c
Greene Gold-Silver pfd	1-16	¼
Havana Tobacco	7	9
Havana Tobacco pfd	18	20
International Salt	13	15
Manhattan Transit	1⅝	2
Mitchell Mining	3	3-16
North Butte Extension	5c	7c
Stewart Mining	½	⅝
Trinity Copper	15	16
United Copper pfd	32½	38
White Knob Copper	1-16	¼
White Knob Copper pfd	¾	¾
Safety Car H. & L	123	125
Standard Coupler	25	35
Standard Coupler pfd	100	115
Pen Wyoming		8c 10c
Rawhide Coalition		43c 45c

IN THE BOSTON STOCK MARKET.

BOSTON, Mass., Feb. 11.—[Special.]—Boston coppers were fairly active and firm today. Most Butte, Boston Consolidated, Isle Royale, Amalgamated, North Butte, and Tamarack were leaders. Boston Consolidated was easy on account of selling said to come from London, where there are large holdings. The street heard nothing new in regard to the Calumet and Hecla-Bigelow affair. Call loans, 2½@3 per cent; time loans, 2½@3 per cent; time loans, short dates, 2¾@3¼ per cent; time loans, 5@6 months, 3½@4 per cent; commercial paper, 3½@4 per cent.

MINING.

Description.	Sales.	Open.	High.	Low.	Close.
Auventure	605	8½	8½	8½	8½
Amal. Cop	3,339	71½	77⅝	71½	72½
Am. Zinc	1,425	27¾	27¾	27	27
Arcadian	2,420	4⅝	5	4¼	4¼
Ariz. Coml.	11	36	36½	35¾	36½
Atlantic	1,350	17½	18	16¾	17
Bost. Cons.	3,083	14	14	13½	13¾
Bost. & Corbin	560	21	21½	20½	20⅞
Butte Coalition	1,050	24⅝	25	24½	24⅝
Cal. & Ariz.	121	107	107	106½	106½
Cal. & Hecla	18	655	660	655	660
Cop. Range	283	70½	76½	70¼	76¼
Daly West	92	10	10	10	10
East Butte	975	12⅜	13½	12⅜	13
Franklin	213	13⅞	15¾	13⅝	15¾
Granby	130	101¾	101¾	101¼	101¾
Isle Royale	3,082	32	32	30½	30⅝
Keweenaw	40	4¾	4¾	4¾	4¾
Lake Cop	730	20¾	20¾	20	20
La Salle	210	14¾	14¾	14¾	14¾
Mass. Mng.	250	6	6	5⅞	5⅞
Mexican Con	300	4⅞	4⅞	4⅞	4⅞
Mitchell	1,447	14	14¾	13½	14¾
Michigan	135	11	11	10¾	11
Mohawk	134	65	65½	65	65
Mont. C. & C.	900	19c	19c	19c	19c
Nev. Con	80	18⅝	18⅝	18⅝	18⅝
Newhouse	250	4⅛	5	4⅛	5
North Butte	3,868	76	76¾	70	70
North Lake	10	7	7	7	7
Old Dom	215	52⅝	53	52⅝	53
Osceola	280	125	126	124	124
Parrott	135	25⅝	25¾	25⅝	29
Quincy	85	92	92	91	92
Santa Fé	21	2¾	2¾	2¼	2¼
Shannon	900	16¾	16¾	15¾	15¾
Superior Cop	2,654	40	41½	39½	40¾
Sup. & Pitts.	215	15½	15½	15¾	15¾
Tamarack	235	84	86	84	85
Trinity	240	16	16	15½	15½
United Cop	100	14⅜	14⅜	14⅜	14⅜
U. S. Smelter	210	41½	42	41½	42
Do pfd	79	44½	45	44½	45
Utah Apex	600	6⅝	6⅝	6¼	6¼
Utah Cons	350	41⅝	41⅝	41¼	41¼
Winona	535	5¼	5⅜	5¼	5¼
Wyandotte	200	3	3	3	3

OTHER STOCKS.

Am. Pneu. Service	978	8¼	8⅝	8¼	8⅝
Do pfd	540	18	19	18	18½
Am. Tel. & Tel	2,270	120	129	128⅝	128⅞
Cumb. Tel	11	126	126	126	126
Edison	19	240	240	240	240
Mass. Gas	540	85	90	84½	84¾
Do pfd

RECORDS IN WHEAT SMASHED

Patten and Shorts Boost May to Highest Mark Since 1905.

CORN AND OATS ARE EASIER.

Larger Country Offerings Affect the Former; Longs Sell Latter.

Records went glimmering in the wheat market yesterday. The price of the May future was elevated to $1.13, the highest mark touched by that month since April, 1905, or shortly before the bottom fell out of the celebrated deal engineered by John W. Gates. It exceeded by ¾c the loftiest level reached in the course of the "green bug" scare.

James A. Patten, commander in chief of the bull forces, was in complete control of the situation, his further heavy purchases sending the badly pinched shorts to cover in droves. While covering by shorts in the aggregate served as one of the principal ingredients in the tonic, it was the say of pit observers that the more prominent shorts did comparatively little in the way of buying. Strength underlay the market from going to gong, although there were periods of mild setbacks caused by pre-holiday profit taking by scattered floor longs. Every recession, however, witnessed a new spurt of buying and a consequent stiffening of values. The close, the day's top, showed $1.13 for May, $1.01¼@1.01¾ for July, and 90¾c for September, net advance of 1¾c, ¾c, and ⅛@⅝c, respectively.

Trade Expected Reaction.

Many in the trade had expected a reaction in the wake of the sharp upturn of Wednesday, but strength at Liverpool and early circulation of much domestic news of bullish cast kept selling at low ebb. The May price was steadily boosted to $1.12⅝, where sufficient realizing developed to cause a moderate reaction. Late in the session, following a comparative lull, reinvigorated buying by the Patten forces and covering by belated shorts quickly sent the price up to $1.13. The deferred futures were relatively slower and less responsive to the buying.

Liverpool wound up ½@¾d higher, reporting covering by prominent shorts, a brisker call for La Plata offerings, which were tightly held at stiff prices, and lighter Argentine exports than had been expected. Broomhall estimated total shipments from the southern republic at 4,800,000 bu, compared to the record showing of 7,512,000 bu the corresponding period last year. Australia shipped 2,000,000 this week, against only 648,000 bu a year ago. The leading continental markets, while displaying strength, were less responsive to the advance here the day before than Liverpool was.

Cash Situation Still Strong.

Strength continued to characterize the general domestic cash situation, although the demand was held down by the advancing prices here and at other leading centers. Kansas City was reported to have sold a lot of hard winter to San Francisco, leading the bull leaders to claim support to their contention that the market is a domestic proposition. Winnipeg and Minneapolis wired that the demand was brisk, with offerings far from pressing at the fancy quotations. St. Louis and Kansas City continued to supply millers in the interior, and several sales were made here to country flourmakers. Winnipeg reported the sale of 300,000 bu of Manitoba wheat to Europe, and some of the advices from the seaboard indicated that recent sales to the foreigners had been materially larger than the general trade had been given to believe.

Primary arrivals were 275,000 bu, against 705,000 bu for two days a year ago, the movement to Kansas City being decidedly heavier. Duluth and Minneapolis together had 115 cars, against 400 for a brace of days in 1908, and the latter place noted a decrease of 10,000 bu in its stocks for the week. The day's clearances were light at 121,000 bu, the showing for the short week being 2,070,000 bu, compared to 4,000,000 bu for a full week last year. Labor troubles and heavy rains were reported to have curtailed shipping operations in the Argentine.

Corn Develops Easier Tone.

Heavier offerings in the country and dragginess of the cash demand were largely responsible for a slightly easier tone to the corn market, in which changing proved to be a feature. The Patten forces were on both sides of the market, and Armour and several of the smaller cash concerns bought the May and sold the July. Final quotations showed net declines of ⅛c for May, ¼@¾c for July, and ⅛@⅝c for September, Cash prices were steady to a little firmer.

While country offerings were more liberal, actual receipts here were light at 92 cars, against 338 cars a year ago. The estimate for tomorrow also was small, at 81 cars. Primary arrivals were 828,000 bu, against 1,136,000 bu for two days last year, and clearances at the seaboard were 94,000 bu. Liverpool displayed strength, principally on unfavorable news from the Argentine, whose estimated exportable surplus has been trimmed down to 108,000,000 bu. Temperatures were well down over a good part of the domestic belt, but roads still are against heavy shipping from the country.

Oats Longs Pocket Profits.

Realizing worked for an easier tone to the oats market after indications had favored continued strength. After the first hour shorts showed less disposition to cover, and some of the bull supporters rested on their oars. Final quotations showed clips of ⅛c for May and 1-10c for July. September wound up unchanged. Fair cash sales were reported at good prices. Local receipts were 65 cars, against 124 a year ago, the estimate for tomorrow being light at 72 cars. Primary arrivals totaled 306,000 bu, compared to 799,000 bu for two days last year. Seaboard clearances were 2,000 bu.

Stronger Tone to Rye.

The rye market was stronger, May selling at 79c. No. 2 free on board was quoted 76¾c; No. 3, 72@75½c; No. 4, 65@70c. Receipts were 8 cars.

Barley was steady to 1c firmer, with a fair demand and moderate arrivals. Mixing was quoted 62½@63c; malting, 62½@67c; screenings, 50@64c. Receipts were 33 cars.

Flaxseed was 2½c higher in sympathy with the advance in the northwest. No. 1 northwestern was quoted $1.65, No. 1 from the northwest, $1.63½; No. 1 southwestern, $1.55.

Timothy seed was a little more active. Contract spot was quoted $3.75, and country lots, $2.50@3.75.

Cloverseed was steady. March was quoted at $9.25 and cash lots, $7.50@9.00.

Range of Active Futures.

WHEAT.

	Open.	High.	Low.	Closing— Feb. 11	Closing— Feb. 10.
May	1.12-¼	1.13	1.12	1.13	1.11¾
July	1.00¾-1.01	1.01¾	1.00¾	1.01¼-⅜	1.00½-¾
Sept	90½-⅝	90¾	90¼	90¾	89¾-⅞

CORN.

May	64¾-⅝	64⅝	64¼	64⅝	64¼
July	64¼	64½	63⅞-½	63⅝	64-¼
Sept	64¼-¼	64½	63⅝-¾	63⅝	64¼-½

OATS.

May	53¾-⅝	53¾	53¼	53¾-¼	53¾
July	47⅝	47⅝	47⅜	47⅝-¾	47⅜
Sept	39¾-⅞	39¾	39⅜	39⅝	39⅝

Grain Inspection.

	No. 2 or Standard.	No. 3.	Lower grade.	Total.
Winter wheat	3	...	1	4
Durum wheat	...	...	1	1
Corn	1	66	25	92
Oats	15	34	18	65
Rye	3	...	...	3
Barley	4	15	18	37
Totals	23	105	63	198

Inspected out from store: Wheat—No. 3 hard, 2,166 bu; No. 2 red, 53,165 bu; No. 3 northern, 1,000 bu. Corn—No. 3 yellow, 9,118 bu. Oats—Standard, 50,000 bu; no grade, 1,543 bu. Loaded from unlicensed elevators—Wheat—Winter, 1 car No. 2 hard, 41 cars No. 2 red. Corn—60 cars No. 3 yellow, 3 cars No. 2 white, 36 cars No. 3 white, 8 cars No. 2, 113 cars No. 3. Oats—1 car No. 1 white, 3 cars No. 2 white, 1 car standard, 20 cars white clipped.

Daily Indemnities.

	Ups			Downs		
Wheat—	High.	Low.	Close.	High.	Low.	Close.
May	1.14⅜	1.14	1.14⅜	1.13	1.12	1.13
July	1.02	1.01⅝	1.02	1.00⅝	1.00¼	1.00⅝
Corn—						
May	64¾	64¾	64¾	64⅜	64¼	64¼
July	64	64	64	63⅞	63⅝	63⅝
Oats—						
May	53¾	53¾	53¾	53¼	53¼	53¼

Weekly Indemnities.

	Ups.	Downs.
Wheat—		Next week—
May	$1.17	$1.09
July	1.04	99½
Corn—		
May	.65¾	.63½
July	.64⅝	.63¼
May	.54½	.52¾

Cash Grain Transactions.

FLOUR—Firm; winter wheat patents, jute, $4.75@4.90; straight, jute, $4.00@4.75; clear, jute, $3.90@4.10; spring wheat flour, special brands, wood, $6.25. Minnesota and shipping, straight, export bags, $5.00@5.20; first clears, $3.65@3.90; second clears, $3.00@3.10; low grades, $2.70@2.80; rye flour, white, per bbl, jute, $3.70@3.85; dark, per brl, $3.55@3.65.

WINTER WHEAT—Higher. Sales in store; Mixed lots, mostly No. 2 red, 75,000 bu. Free on board: No. 4 red, $1.10; No. 3 red, $1.14⅛; No. 3 hard, $1.09⅝. Illinois proportional: No. 2 red, $1.14@1.15¼.

SPRING WHEAT—Steady. Sales free on board: No. 3, $1.08@1.08¼.

CORN—Steady to ¼c up. Sales in store: Mixed lots, 75,000 bu. On track and free on board: No grade, 57c; No. 4, 62@62¼c; No. 4 yellow, 62¼@62½c; No. 3, 62¾c; No. 3 yellow, 62¾@63c. Illinois proportional billing: No. 4, 61¾c; No. 4 yellow, 62¼@62½c; No. 3 yellow, 62¾@63c; No. 4 white, 63½c; No. 3 white, 64¼@64¾c.

OATS—Firm. Sales in store: White clipped, 125,000 bu. On track and free on board: No grade, 49@51c; No. 4 white, 50@52¾c; No. 3 white, 52¾@53c. Illinois proportional billing: No. 4 white, 52c; No. 3 white, 53@53¼c; standard, 53¼@53¾c; No. 4 white, 54@55c.

RYE—Higher. Sales Illinois proportional: No. 3, 75c.

BARLEY—Steady to 1c up. Sales free on board: Screenings, 61@64c; barley, 62@64c.

AMERICAN GRAIN MARKETS.

MINNEAPOLIS, Minn., Feb. 12.—WHEAT—May opened $1.10¾@1.10¾; high, $1.10¾@1.13; low, $1.10¼@1.10¾; close, $1.10⅝@1.10⅝; July opened $1.11¾; high, $1.13¼; low, $1.10⅝; close, $1.11¾@1.11¾. Cash close: No. 1 northern spot, $1.13⅝@1.13⅞; to arrive, $1.12⅝@1.12⅞; No. 2 northern spot, $1.10¾@1.10¾; to arrive, $1.10¾@1.10¾; No. 3 wheat, $1.06¾@1.06¾. CORN—No. 3 yellow, 57¼c. OATS—No. 3 white, 49¾@50¾c. RYE—No. 2, 73¼@73¼c. BARLEY—Receipts, 19 cars, against 187; shipments, 39 cars. Close, 66@69c. FLAX—Receipts, 8 cars, against 73. Close, $1.63. TIMOTHY—Receipts, 2,400 lbs; shipments, 2,400 lbs; $21.50@23.00 for bulk bran. FLOUR—Shipments, 50,790 brls; first patents, $5.55@5.65; second patents, $5.40@5.50; first clears, $4.10@4.25; second clears, $3.05@3.15.

NEW YORK, Feb. 11.—WHEAT—Receipts, 120,000 bu; exports, 39,900 bu. Spot strong; No. 2 red, $1.18¾ nominal elevator; No. 2 red, $1.19¾ nominal f. o. b. afloat; No. 1 northern Duluth, $1.23 f. o. b. afloat; No. 2 hard winter, $1.20 f. o. b. afloat; ¾@1¾c not average; May, $1.16 1-16@1.17 7-16, closed $1.17⅝; July, $1.07¾@1.09⅜, closed $1.08⅜. CORN—Receipts, 16,875 bu; exports, 85,594 bu. Spot steady; No. 2, 75¼c elevator and 76¼c f. o. b. afloat; No. 2 white nominal, and No. 2 yellow, 76¼c f. o. b. afloat; May, 71¼@71⅝, closed 71⅝c; July closed 71¾c; September closed, 71¼c. OATS—Receipts, 32,025 bu; exports, 2,250 bu. Spot firmer; mixed, 26@32 lbs, 55¼@55c; natural white, 26@32 lbs, 55@55½c; clipped white, 32@40 lbs, 57@62½c.

DULUTH, Minn., Feb. 12.—Close: WHEAT—No. 1 hard, on track, $1.11¾; to arrive and northern, $1.10⅝; No. 2 northern, $1.08⅞; on track, No. 1 northern, $1.10⅝; No. 2 northern, $1.08⅞; May, $1.10⅝; July, $1.11⅜. Durum—On track, No. 1, 96¼c; No. 2, 94½c; May, 96½c; July, 96½c. FLAX—To arrive, $1.62½; on track, $1.62¾; May, $1.62½; July, $1.60⅝; October, $1.37; September, $1.40⅝. OATS—To arrive, 50¾c; on track, 50¾c. RYE—67@70c. BARLEY—56@59c. Cars inspected—Wheat, 8; last year, holiday; corn, 5; oats, 3; flax, 9. Receipts—Wheat, 2,154 bu; corn, 6,901 bu; oats, 1,744 bu; barley, 2,159 bu; flax, 1,200 bu. Shipments—Wheat, 1,856 bu; oats, 12,982 bu; barley, 10,801 bu.

ST. LOUIS, Mo., Feb. 11.—Close: WHEAT—Higher; track, No. 2 red cash, $1.21@1.25; No. 2 hard, $1.18½@1.20; May, $1.09⅝@1.09¾; July, 96¾c. CORN—Steady; track, No. 2 cash, 65¼c; No. 2 white, 64¼@65¼c; May, 62¾@63c; July, 63@63¼c. OATS—Firm; track, No. 2 cash, 52¼c; No. 2 white, 53½c; May, 52¾c; July, 47¼c. RYE—Nominally 77c.

MILWAUKEE, Wis., Feb. 11.—WHEAT—Higher; No. 1 northern, $1.16@1.18; No. 2 northern, $1.13@1.15½; May, $1.13 bid. CORN—Firm; No. 3, 76¼c. OATS—Firm; standard, 53½@54¼c. CORN—Firm; May, 64⅜c bid. BARLEY—Dull; standard, 65¼c; samples, 61@65¼c; X 3, 62@64¼c; No. 3, 62@63½c; No. 4, 61¼@62c; feed, 60@61c.

KANSAS CITY, Mo., Feb. 11.—WHEAT—Cash, No. 2 hard, $1.06@1.08; No. 3, $1.03@1.08; No. 2 red, $1.25; No. 3, $1.17@1.22. CORN—No. 2 mixed, 59¼c; No. 3, 59c; No. 2 white, 61¼c; No. 3, 61c. OATS—No. 2 white, 50@52c; No. 2 mixed, 49@50c. RYE—76@80c.

PEORIA, Ill., Feb. 11.—CORN—Higher; No. 2 yellow, 63c; No. 3 yellow, 62¾c; No. 4 yellow, 62¼c; No. 2, 63c; No. 3, 62¾c; No. 4, 61¾c. OATS—Higher; standard, 53¾c; No. 3 white, 53¼@53½c; No. 4 white, 51½c.

TOLEDO, O., Feb. 11.—TIMOTHY—Prime, $1.80. ALSIKE—Prime, $5.85. CLOVERSEED—Cash, $5.50; February, $5.50; March, $5.50; October, $6.10; No. 2, $5.35; No. 3, $5.25.

Liverpool Grain Market.

LIVERPOOL, Feb. 11.—Closing: WHEAT—Spot strong; No. 2 red western winter, 7s 4d. Futures steady; March, 7s 11⅝d; May, 7s 10½d; July, 7s 11d. CORN—Spot steady; new American mixed [via Galveston], 5s 7½d. Futures quiet; March, 5s 6⅝d; May, 5s 6¾d.

CHICAGO LIVE STOCK MARKET.

CHICAGO, Feb. 11.—Indifference on the part of the packers caused a sharp reaction in hog values, and the market closed 10@15c lower than on Wednesday. Shippers and speculators bought stock at figures which showed little change on opening rounds, and a top was established at $6.75, or the same as on the preceding day. When the killers got in the trade, however, they secured all the stock they wanted at the decline and the market closed at the bottom.

Packers evinced little interest in the offerings of cattle, and trade in this division had a dull weak tone, with closing transactions at prices largely 10@15c lower for the day. Cows and heifers made steady to weak prices, but calves came in for a more energetic demand and values advanced sharply. Choice fat sheep and lambs sold at unchanged figures, but the less desirable lots were discriminated against and cleared at a decline of 10c from Wednesday's level.

CATTLE.

Receipts of 8,000 were about as expected, but shipping orders were disappointing, and, as all killing plants are to be closed Friday, none of the packers wanted much stock. Opening transactions were at prices which showed little change, but the market grew weaker as the session lengthened, and most of the strongweight steers suffered at a decline of 10@15c, while the lighter and medium weight offerings cleared at figures unchanged to 10c lower than on Wednesday. Best steers on the market sold at $6.65, while the bulk of the fair to good grades made $5.80@6.50, and plain light killers were disposed of at $4.90 and lower.

Prime heavy cows and heifers sold at steady prices early, but supplies exceeded the limited requirements of the trade, and before the close values were established at a weak to 10c lower level. Cows sold at from $3.00@5.25, with only a few head at more than $4.75, while heifers cleared at from $3.00@5.35. Canners and cutters made weak prices, while bulls suffered a slight loss. Shippers and packers had urgent orders calling for prime veal calves, and they paid 25@50c higher for strictly choice offerings, sales ranging up to $8.50. Stockers and feeders made steady to a shade lower figures. Quotations:

Good to choice steers	$6.25@7.10
Fair to good steers	5.25@6.25
Common to fair steers	4.10@5.25
Canners and cutters	1.50@3.00
Medium to prime cows	3.50@4.75
Good to choice heifers	4.25@5.50
Common to fair heifers	2.75@4.25
Stockers and feeders	2.75@5.25
Heavy calves	5.50@5.00
Fair to fancy veals	6.75@8.50
Good to choice bulls	3.25@5.00
Bologna bulls	2.50@3.50

Cattle at six western markets, 20,300, against 19,300 a week ago, 19,100 a year ago, and 22,400 two years ago. Total for 1909 to date, 915,000, against 1,080,000 the same period in 1908.

HOGS.

Receipts were estimated at 19,000 head, and shipping orders were fully as urgent as on the previous day this week. Most of the outside orders called for light hogs, however, and while these sold at practically unchanged figures, the heavier weight offerings which had to be sold to the killers suffered a decline of largely 10c, with some of the late transactions showing as much as 15c decline for the day. None of the holders cared to carry stock over a holiday for a Saturday market, and they accepted the reduced bids, the close being with most of the desirable hogs in this out of first hands.

Prime heavy hogs sold at $6.75 on first rounds, but later $6.65 was the best figure obtainable and, as the shippers bought most of their light hogs at around $6.55@6.60, and the packers made up their droves at from $6.50@6.90, the general range of prices was the narrowest noted in a long time. Some of the killers paid up to $6.75 for prime heavy hogs, but sales at this figure were not numerous, while offerings had to be of inferior quality to sell at less than $6.50. Pigs were scarce and in such active demand that prices made further gains, the lightest kinds of selling between $6.50@6.60, while heavier lots made $6.20@6.35. Quotations:

Bulk of sales	$6.50@6.65
Selected butchers	6.65@6.75
Fair to good butchers	6.40@6.70
Good to choice heavy shipping	6.60@6.75
Medium to light fancy shipping	6.35@6.65
Mixed packing	6.40@6.60
Heavy packing	6.50@6.65
Heavy pigs	6.20@6.40
Light pigs	5.90@6.10
Roughs	6.00@6.35
Boars	5.75@4.50

Average price of hogs at Chicago, $6.57, against $6.55 Wednesday, $6.32 a week ago, $4.37 a year ago, and $7.00 two years ago.

Eleven roads reported 75,100 hogs, against 96,600 a week ago, 137,300 a year ago, and 84,800 two years ago. Total for 1909 to date, 3,977,000, against 5,327,000 the same period in 1908.

Hog purchases for the day follow: Armour & Co., 3,800; Swift & Co., 3,100; Hammond, 900; Anglo-American, 800; Morris & Co., 1,200; Boyd, Lunham, 600; Schwarzschild & Sulzberger, 1,200; Western Packing company, 800; butchers, 700; shippers, 8,000; total, 19,800; left over, 8,000.

SHEEP.

All the buyers seemed to have orders calling for prime finished sheep and lambs, and, although receipts of 12,000 exceeded expectations, steady prices were secured for all choice stock. The line between good and prime offerings was clearly defined, however, and when the quality did not fully meet the demands of the buyers concessions of largely 10c had to be made to attract bids. Arrivals included a fair percentage of desirable fat offerings, which were readily taken at steady values, and a good clearance of the supply was effected, the buyers not hold on a liberal scale after the value of the unfinished stock was lowered.

Prime lambs topped the market at $7.80, natives and western offerings reaching that figure, while the bulk of the prime killers sold at from $7.50@7.75 and the medium to good grades cleared at from $6.70@7.25. Sheep and yearlings made up but a small part of the receipts, and full load lots were not numerous. Prime fat native ewes sold at from $5.25@5.80, while fair to good native western offerings cleared at from $4.50@5.00. Wethers sold at from $5.25@5.65, while yearlings made $5.75@6.75. Quotations:

Fat wethers	$4.90@5.75
Fat yearlings	5.75@7.00
Prime ewes	4.25@5.50
Fair to good ewes	3.00@4.25
Culls ewes	2.00@3.25
Feeding ewes	3.00@4.00
Bucks	3.50@4.00
Native lambs, good to choice	7.00@7.80
Native lambs, plain to medium	5.50@6.75
Fed western lambs	6.50@7.80
Cull lambs	4.50@6.75

The movements of live stock at the Chicago stockyards compare as follows:

Receipts—	Cattle.	Calves.	Hogs.	Sheep.
Monday, Feb. 8	22,819	1,303	43,959	28,710
Tuesday, Feb. 9	16,520	1,064	36,500	15,000
Wednesday, Feb. 10	16,044	693	18,106	10,142
Thursday, Feb. 11	8,000	1,210	19,100	12,000
Week so far	45,363	4,270	117,676	56,190
Week ago	58,384	6,067	162,970	56,190
Cor. time 1908	58,784	5,518	189,613	62,741
Cor. time 1907	60,122	6,348	139,751	76,846
Shipments—				
Monday, Feb. 8	3,808	5	18,563	3,353
Tuesday, Feb. 9	2,802	19	7,592	2,489
Wednesday, Feb. 10	1,054	47	8,823	1,952
Thursday, Feb. 11	6,010	100	6,000	6,000
Week so far	23,664	171	38,980	9,794
Week ago	21,864	69	46,526	6,220
Cor. time 1908	22,909	219	34,970	24,077
Cor. time 1907	22,981	182	33,342	12,353

Receipts for Feb. 13 were estimated at 1,000 cattle, 30,000 hogs, and 3,000 sheep, against actual arrivals at 251 cattle, 16,798 hogs, and 1,291 sheep for Saturday, Feb. 15, 1908.

STOCKYARDS GOSSIP.

All the packers, with the exception of Boore & Co., took advantage of the decline in the price of prime heavy hogs to take on a sufficient number to keep them busy all day, and late in the session it was estimated that not more than 6,000 hogs would be carried over unsold, this number representing the smallest left over supply in a long time.

Light pigs, weighing around 95 lbs, sold at $6.00. The same class of stock was selling at around $5.60@5.65 on last Tuesday. A falling off in supplies and urgent shipping orders for pigs were responsible for this sharp upturn in values.

After the first hour of trading nearly all the hogs on the market sold at from $6.50@6.65. The quality of the receipts was exceptionally good, and as the shippers maintained the price of the light hogs at an unchanged level and the packers were able to lower the heavy offerings 10c, the general range of prices was the narrowest of the season.

Receipts of hogs for the week thus far, at 97,676 head, show a decrease of more than 65,000 as compared with arrivals the first four days last week. Shipments for the same period, however, are only 8,000 head smaller than a week ago.

Hog prices closed largely 10@15c lower than on Wednesday, but they opened much higher than on that day, and most of the packers' droves cost as much as on the previous day, while some cost more. This brought the average price to $6.57, against $6.55 on Wednesday.

Estimates of probable receipts of hogs for Saturday's trade were placed as high as 40,000 head by some of the traders.

A string of 53 calves, weighing an average of 112 lbs, sold at $8.50, the top of the market and 50c higher than was paid on Wednesday.

Schwarzschild & Sulzberger bought prime western and native lambs at $7.80, the highest figure reached by full loads of lambs this week.

Hogs left over unsold from Wednesday's market were officially counted at 7,286 head.

ON THE BOARD OF TRADE.

Only moderately active at best, the provision list kept within easy bounds, with firmness displayed the greater part of the session. Cudahy indulged in considerable buying, and covering by scattered shorts was important in the aggregate. Some of the larger local packers sold on the harder spots. Final quotations represented gains of 2½@5c higher. The western hog run was 66,500, against 112,200 a year ago, and the week's western packing—570,000 hogs—fell 270,000 hogs under the showing for the like period last year, and reduced the increase for the season to date to 853,000 hogs. Liverpool quoted bacon unchanged to 6d firmer, hams 6d lower, and lard unchanged. Shipments of meats and lard hence were 1,682,000 lbs and 1,244,000 lbs, respectively, much under the 1908 showings. Local provision stocks were estimated by Schwabacher at 24,980 brls of pork, 60,000 tcs of lard, and 28,000,000 lbs of ribs.

MESS PORK.

	Open.	High.	Low.	Closing— Feb. 11.	Closing— Feb. 10.
May	16.85	17.05	16.92½	14.97½	16.95
July	17.02½	17.15	17.02½	17.07½	17.02½
LARD.					
May	9.85	9.72½	9.65	9.70	9.65
July	9.77½	9.85	9.77½	9.82½	9.80
SHORT RIBS.					
May	8.90	8.95	8.83	8.90	8.87½
July	9.03	9.10	9.05	9.07½	9.05

ROG PRODUCTS—Steady. Cash lots: Mess pork, new, $16.75@16.87½; lard, $9.32½; short ribs, $8.25@8.75.

BEEF PRODUCTS—Quiet and steady. Prices quotable as follows: Beef hams, $22.00@22.50; extra mess beef, $9.50@10.00; plate beef, $13.00@13.50; extra plate beef, $14.50@16.50. Tallow steady at 7@7¼c for edible; 6½@6¾c for prime packers; 6@6¼c for No. 1 do, and 5@5¼c for No. 2 do; 6¾@6¾c for No. 1 rendrers; 6¾@6¾c for choice country, and 5@5¼c for No. 2 do. Oleostearine in fair demand and quotably steady at 13¾@14c. Oleo oil quiet at 11¾@11¾c for extra. GREASE—Quiet and steady at 4¾@5c for brown, 4¾@5¼c for yellow, 4¾@5c for house, 5¼@5½c for B white; 5¾@6c for A white, and 6¼@6¾c for choice white.

COOPERAGE—Steady. Ash pork brls, 80@82½c; wood bound; oak, do, 87½@90c; lard tierces, wood bound, $1.25@1.27½.

VEALS.

50@90 lbs	7@8c	120@160 lbs	7@9c
90@120 lbs	8@8½c	Coarse	6@7c
80@100 lbs	6@7½c		

SOUTH WATER STREET BEEF PRICES.

	No. 1.	No. 2.	No. 3.
Ribs	14½	13	7
Loins	17½	15	8½
Rounds	11½	7½	6½
Chucks	7½	6½	5½
Plates	6¾	5½	4½

Live Stock Markets Elsewhere.

KANSAS CITY, Mo., Feb. 11.—CATTLE—Receipts, 6,000; steers steady to 10c lower; cows steady; choice export and dressed beef steers, $5.30@6.60; fair to good, $4.75@5.75; western steers, $4.50@5.25; stockers and feeders, $3.50@5.25; southern steers, $4.50@5.50; southern cows, $2.50@3.60; native cows, $2.40@5.15; native heifers, $3.50@5.70; bulls, $3.00@4.75; calves, $3.50@6.50. HOGS—Receipts, 14,000; steady; top, $6.55; bulk of sales, $6.00@6.45; heavy, $6.35@6.55; packers and butchers, $6.30@6.45; lights, $5.90@6.35; pigs, $4.50@5.75. SHEEP—Receipts, 12,000; steady to strong; lambs, $7.25@7.80; yearlings, $5.50@7.00; wethers, $4.75@5.50; ewes, $4.25@5.10; stockers and feeders, $3.00@4.75.

ST. LOUIS, Mo., Feb. 11.—CATTLE—Receipts, 2,425, including 650 Texans; steady to 10c lower; native shipping and export steers, $5.00@7.25; dressed beef and butcher steers, $4.00@5.85; steers under 1,000 lbs, $3.50@5.00; stockers and feeders, $3.50@5.00; cows and heifers, $3.25@6.30; canners, $3.75@3.25; bulls, $2.75@5.25; calves, $5.00@8.25; Texas and Indian steers, $3.50@5.40; cows and heifers, $1.75@4.85. HOGS—Receipts, 10,700, 5@10c lower; pigs and lights, $4.60@6.50; packers, $6.35@6.60; butchers and best heavy, $6.50@6.75. SHEEP—Receipts, 2,000; steady; native muttons, $3.75@5.50; lambs, $4.50@7.65; culls and bucks, $3.25@5.00; stockers, $3.00@4.00.

SOUTH OMAHA, Neb., Feb. 11.—CATTLE—Receipts, 8,000; steady to 10c lower; native steers, $4.00@6.25; cows and heifers, $3.00@5.40; western steers, $3.50@5.60; Texas steers, $3.00@5.00; range cows and heifers, $3.75@4.75; canners, $3.00@3.00; stockers and feeders, $3.75@5.25; calves, $3.00@7.25; bulls and stags, $2.75@4.85. HOGS—Receipts, 5,800; 10@20c higher; heavy, $6.85@6.60; mixed, $6.25@6.85; light, $6.10@6.40; pigs, $5.60@6.75; bulk of sales, $6.30@6.60. SHEEP—Receipts, 6,000; 15@30c higher; yearlings, $6.00@6.75; wethers, $5.00@5.35; ewes, $4.00@4.90; lambs, $6.50@7.50.

ST. JOSEPH, Mo., Feb. 11.—CATTLE—Receipts, 1,200; steady to 10c lower; cows and heifers, $3.00@5.75; calves, $3.00@6.25; yearlings and calves, $3.50@4.50; stockers and feeders, $3.75@5.25. HOGS—Receipts, 7,000; market 5c lower; light and light mixed, $5.75@6.35; medium and heavy, $6.10@6.55; top, $6.55; pigs, $4.00@5.00; bulk of sales, $6.10@6.45. SHEEP—Market 10c higher; lambs, $6.25@7.50; yearlings and wethers, $5.10@5.65; ewes, $4.00@5.10.

BUFFALO, N. Y., Feb. 11.—[Special.]—CATTLE—Receipts, 25; active and strong. VEALS—Receipts, 100; active; 25c higher; $6.50@9.50. SHEEP AND LAMBS—Receipts, 4,200; active; 15@25c higher; lambs, $5.25@8.00; yearlings, $6.50@7.00; sheep, $2.50@5.65. HOGS—Receipts, 2,950; active; 10@25c higher; Yorkers, $6.80@7.05; pigs, $6.65@6.75; mixed and heavies, $7.00@7.05; roughs, $5.75@6.00; stags, $4.25@5.00.

NEW YORK, Feb. 11.—BEEVES—Receipts, 757; none on sale; feeling nominally steady. CALVES—Receipts, 160; none on sale; feeling unchanged. SHEEP AND LAMBS—Receipts, 4,147. Sheep nominally steady; lambs firm; $7.75@8.00 for culls to $8 the average, sold at $7.80 per 100 lbs. HOGS—Receipts, 1,946; none on sale; feeling nominally higher.

SIOUX CITY, Ia., Feb. 11.—[Special.]—CATTLE—Receipts, 100; steady. HOGS—Receipts, 300; 10c higher, $6.20@6.50; bulk, $6.20@6.40.

Hides and Wool.

CHICAGO, Feb. 11.—HIDES—Market was in good condition and prices held firm. Quotations:

	Per lb.		Per lb.
Light green and salted, full cured	10¼@10¾c	Kip No. 1	11¼c
Damaged green, salted	9¼@9¾c	Kip No. 2	10c
Green No. 1	9 c	Dry flint	14c
Green No. 2	8@8½c	Dry calf	21c
Salted bull hides, damaged	7c	No. 2 dry salted and skins	19c
No. 1 calf	16½c	Glue stock	2@3c
No. 2 calf	12c	Horse hides—	
No. 1 kip	11½c	Pony hides, each	$1.50
No. 2 kip	10c	No. 1	$3.00
No. 1 deacon, cured	12c	No. 2	$2.00@3.00

NEW YORK, Feb. 11.—HIDES—Steady; Central America, 20½c. LEATHER—Steady.

CHICAGO, Feb. 11.—WOOL—All staple wools were readily taken at firm prices. Quotations:

Idaho and Oregon	13@15c	Coarse	24@26c
Fine medium or half blood	15@17c	Burry, dingy, etc.	16@18c
Coarse	15@17c	Unwashed, from all bright wool districts—	
Dakota, Kansas, and Nebraska—		Fine delaine	21@23c
Fine	14@16c	Clothing	
Fine medium or half blood	20@22c	Fine heavy	16@18c
Coarse	16@18c	Fine medium or half blood	24@26c
Wyoming and Utah—		Medium or ¼@¾ blood	24@26c
Fine medium or half blood	10@17c	Low combing	21@22c
Colorado, Nevada, and Washington—		Braid	18@22c
Fine heavy	10@12c	Scoured wools from north and northwestern Iowa, Minnesota, and other sections—	
Fine medium or half blood	17c	Fine staple	12@14c
Fine heavy	14@16c	Fine light	14@16c
Medium or ¼@¾ blood	16@18c	Fine medium or half blood	19@21c
Average	26@29c	Medium or ¼@¾ blood	22@24c
Medium	28@30c		

ST. LOUIS, Mo., Feb. 11.—WOOL—Nominal; medium grades, combing, and clothing, 19@23c; high fine, 16@20c; heavy fine, 10@16c; tub washed, 22@31c.

Chicago Horse Market.

Dealers did not want to carry stock over the holiday for a Saturday market, and they accepted reduced bids in order to effect a clearance of the heavy arrivals. Most of the advance recorded last week was lost, and there were transactions of heavy draft horses at figures which showed still more recession, many sales being at a decline of $10@30.00 from last week's high level. The bulk of the drafters sold at from $180.00@200.000, with odd lots at $225.00 and higher. Light harness classes sold at from $150.00@650.00. Demand for farmers and chunks continued active at from $100.00@150.00, while southerners sold at from $65.00@115.00, and the second hand city horses found an outlet at from $75.00@125.00. Receipts for the week thus far were estimated at 2,627 head, against actual arrivals of 1,688 a week ago and 1,822 a year ago.

IN THE PRODUCE MARKETS.

EGGS.

CHICAGO, Feb. 11.—As the result of liberal sales of eggs held for country account there was a sharp decline in prices all along the line, the net loss being 1½c. Receipts were moderate—2,949 cases. Quotations:

Prime firsts	32½c	Do firsts	31½c
Do extras, 30 per cent		Do ordinary firsts	29½c
fresh	34½c	Do seconds	25c

NEW YORK, Feb. 11.—EGGS — Unsettled; receipts, 8,197 cases; state, Pennsylvania, and nearby fancy selected white, 36c; do fair to choice, 34@35c; brown and mixed fancy, 34c; do fair to choice, 32@33c; western firsts, 32c; seconds, 31@31½c. Eggs in Philadelphia, 1c lower; Pennsylvania and other nearby firsts, free cases, 33c at mark; do current receipts in returnable cases, 32c at mark; western firsts, free cases, 33c at mark; do current receipts, free cases, 31@32c at mark.

BUTTER.

CHICAG

l. Case reshing chine Co.
e Will Buy
ount of the First ge Serial Bonds of mpany.
eabody, hteling & Co.
31 La Salle St.
Established 1865)

MAN BROS. IKING CO.
A SALLE STREET
OF THE CONDITION mmencement of business February 6, 1909.
RESOURCES.
ounts.....$6,337,284.58
nds.....2,060.64
and in banks.....185,300.30
2,842,900.31
$9,365,515.83
LIABILITIES.
$1,000,000.00
500,000.00
15,763.88
7,849,751.95
$9,365,515.83
OREMAN, President.
OREMAN, Vice-President.
NEISE, Cashier.
ORGH, Ass't Cashier.

th YEAR SONS-TAFT Credit Bonds
by farm mortgages
4.6%
Chicago Stock Exchange
ust and Savings Bank,
Trustee.
0.00 of these Bonds are held Chicago. They have been stments for more than 22 tely guaranteed as to princi-
ular A describing them.
7,782
716,647
527,195
669,795
142,600
The capital assets of the company have been increased during the year by $693,322.

Reverse Santa Fe Decision.
The decision of Judge Bethea of the District court under which the Atchison, Topeka and Santa Fe railway was convicted on charges of violating the federal safety appliance law, was reversed by Judges Grosscup, Seaman, and Baker of the United States Circuit Court of Appeals. The judges instructed the lower court to grant a new trial. The chief reason for the reversal was that Judge Bethea "erred in directing the jury to bring a verdict of conviction."

RAILROAD MAN AND FARMER ARE HELD FOR ROBBING CARS.
William Wilder and Frank Weisbrook Jr. Confess They Have Been Stealing Systematically for Months.
William Wilder, yardmaster for the Chicago and Northwestern railroad at West Chicago, and Frank Weisbrook Jr., a farmer living one and a half miles east of Wheaton, confessed yesterday to the Wheaton police to having stolen merchandise from cars systematically for several months.
Wilder and Weisbrook were arrested in Chicago while attempting to dispose of nineteen suits of clothes to a South Clark street pawnbroker. The pawnbroker notified the police and the two men were taken to the Harrison street station and later turned over to Sheriff Riley of the railroad company's private police force, who took the two prisoners to Wheaton and turned them over to the Du Page county authorities.
Chief of Police Dunbar of Wheaton and Detective Goodwin of the railroad police conducted a search at Weisbrook's farm and found forty-one suits of clothes hidden on top of a haystack.
The prisoners were given a preliminary hearing before Justice Brown of Wheaton, who continued their cases until Feb. 15. Weisbrook was released on $2,500 bonds. Wilder was unable to obtain a bondsman and was lodged in the Du Page county jail.

LAND FOR C. & N. W. STATION CLAIMED BY EASTERN WOMAN.
Alleged Widow of Man Who Died in Jail Avers Late Husband Owned Property Worth $250,000.
During the negotiations for the purchase of a site for the new $20,000,000 passenger station for the Chicago and Northwestern railroad it was discovered that part of the land desired was owned apparently by one "Tim" Sullivan, who could not be found. As the lack of a clear title would have proved a serious obstacle to the construction of the new building search was made for Sullivan all over the country.
Recently it was learned that Sullivan had died in jail at Lyman, Miss., and efforts were made to locate his heirs.
Yesterday a woman who avers she is Sullivan's widow announced at Lynn that she will claim the property, which is valued at $250,000.

W. W. TEWKSBURY SENT TO JAIL.
Waives Preliminary Examination and Goes to Cell in Default of $5,000 Bail.
Wentworth W. Tewksbury, former secretary of the Winona Publishing company, waived examination and was held to the grand jury in bonds of $5,000 when arraigned before Judge Hume yesterday charged with obtaining money under false pretenses.
Immediately after his arrest Tewksbury was taken before Referee in Bankruptcy Steinman and made statements concerning how he had disposed of the various sums of money which have been missing since the time the company was forced into bankruptcy.
According to his statements the principal creditors of the firm are William H. Jackson, $3,000; A. L. Bronson, $40,000; Jacob Lininger, Deerfield, Ill., president of the publishing company, $10,000.
Tewksbury was taken to the county jail in default of bonds.

I. Case reshing chine Co.
e Will Buy
ount of the First ge Serial Bonds of mpany.
eabody, hteling & Co.
31 La Salle St.
Established 1865)

ds
securities suitable for t; yielding 3½% to upon request.
B. Leach & Co.
earborn Street Chicago
Philadelphia Boston

th YEAR SONS-TAFT Credit Bonds
by farm mortgages
4.6%
Chicago Stock Exchange
ust and Savings Bank,
Trustee.
0.00 of these Bonds are held Chicago. They have been stments for more than 22 tely guaranteed as to princi-
ular A describing them.

ESTORS
al and offer, subject to sale,
30,000
& Western Indiana
4's, due 1952, net 4.12%
DEPARTMENT
Barrell & Co.
BLOCK Phone Harrison 709

ISHED IN U. S. 1853
W WADE THRIE & CO.
PUBLIC ACCOUNTANTS
CK BLOCK, CHICAGO
W. Smart, C. P. A.
H. Roberts, C. P. A.
New York, New Orleans, and London, England.
est Accounting tion in America

er Wanted.
stablished broker- e will offer excel- ucements to a new with $25,000 to o invest. s confidential.
ss 220, TRIBUNE.

OR CLOTHING AND EQUIP- quartermaster's Office, Federal Ill., January 26, 1909.—Sealed cate, subject to the usual con- received here until 12 o'clock, 1909, and then opened, for livering at either the Boston, delphia, Chicago or St. Louis termaster's Department, U. S. Summer Drawers, jean; 20,000 200 prs. Black Dress Shoes; Marching Shoes; subject to ities of not to exceed 50 per by this Department. The right ect or accept any or all pro- rt thereof. Preference will be of domestic manufacture, con- and price, (including in the oductions or manufactures the ing equal. Standard samples specifications, blanks for pro- information will be furnished this office. Envelopes con- to be endorsed "Proposals for dpage to be opened February W. W. ROBINSON, Jr., Chief

LOCAL SHIPPERS WON BY RAILWAYS

Chicago Interests Alter Attitude in Missouri River Case After Conference.

TERMINAL CO. DEFICIT.

Transfer Receiver's Report Shows It Amounts to $142,600; Santa Fe Wins Fight.

A new angle developed yesterday in the Missouri river rate case, which has agitated the railroad and shipping interests of Chicago for several months. As a result of this it is declared representatives of several of Chicago's most prominent jobbing and wholesale interests will appear next Tuesday, when the hearing is resumed in Chicago, on the side of the railroads instead of the interstate commerce commission in opposing the latter's rate order.

It had been the impression that the Chicago shippers favored the commission's order reducing the rates between the Mississippi and the Missouri rivers in order to establish the principle that the through rates from the seaboard to the Missouri shall be less than the combination of locals.

The change of attitude therefore, which was reached after a conference held during the day with lawyers and railroad traffic officials is regarded as an important victory for the roads.

Roads as Chicago's Champions.

The roads operating between the rivers seek to have the commission's order enjoined on the ground that it will discriminate greatly against Chicago and other intermediate cities besides reducing the revenues of the carriers. The rates are now restrained by a temporary injunction and the hearing next Tuesday before Special Examiner Bennett is on the application for a permanent restraining order.

The Chicago shippers have recently taken the position that while the immediate effect of the commission's order would be a severe handicap to Chicago's commercial relations as soon as the principle was extended further it might be of great benefit to the city by making possible through rates from Chicago to Denver, for instance, and other western cities.

Transfer Report Shows Deficit.

The annual report of the receiver of the Chicago Terminal Transfer railway for its eleventh fiscal year ended June 30, 1908, was issued during the day. The report shows a deficit for the year of $142,600. Owing to the fact that the company's accounts have been kept under the new accounting system of the interstate commerce commission it was not attempted to make comparisons with previous years. The following condensed statement of income account sets forth the operations of the company for the year:

Revenue from transportation	$1,000,231
Revenue from operations other than transportation	95,286
Total operating revenues	1,095,517
Operating expenses	1,123,074
Net operating deficit	27,556
Taxes	169,477
Operating income	197,233
Outside operations	7,782
Other income	716,647
Total available income	527,195
Interest on bonds and receiver's certificates	669,795
Deficit	142,600

The capital assets of the company have been increased during the year by $693,322.

Reverse Santa Fe Decision.

The decision of Judge Bethea of the District court under which the Atchison, Topeka and Santa Fe railway was convicted on charges of violating the federal safety appliance law, was reversed by Judges Grosscup, Seaman, and Baker of the United States Circuit Court of Appeals. The judges instructed the lower court to grant a new trial. The chief reason for the reversal was that Judge Bethea "erred in directing the jury to bring a verdict of conviction."

LOCAL REAL ESTATE DOINGS

Benj. J. Rosenthal Buys Property at 1514-1516 Wabash Avenue.

HAINES HOMESTEAD IS SOLD.

R. C. Givins Sells Longwood Avenue Residence to J. B. Burdett.

Benjamin J. Rosenthal has purchased from William O. Goodman the property at 1514-1516 Wabash avenue, with 48x170 feet of ground and frame improvements. A nominal consideration is given, but the price is said to be in excess of $50,000. The property has an incumbrance of $19,000.

In exchange Mr. Rosenthal conveyed the six story brick building and leasehold interest at 449-451 State street, covering 40x133 feet of ground, the lease extending ninety-nine years from 1880, at $3,600 a year.

A piece of ground 540x600 feet at the northwest corner of Addison street and Sheffield avenue, which has been purchased by the Theological Seminary of the Evangelical Lutheran church from the Institution of Protestant Deaconesses, for $52,000. The seminary, which owned contiguous property, has been occupying under lease the piece just purchased with one of its buildings.

Old Haines Homestead Sold.

Th old homestead of John C. Haines, a former mayor of Chicago, at the northwest corner of Sangamon and Van Buren streets, together with an adjoining flat building containing eighteen apartments, was bid in at judicial sale yesterday by M. S. Gurnsey for $70,000. The property, 190x196 feet, was sold by Master in Chancery Humphrey in pursuance of a decree in the Superior court in the case of William Fleming against Sarah F. Sawyer and others. F. W. Proudfoot, attorney, represented Mr. Fleming.

Mrs. Emily A. Humphrey of Montecito, Cal., has quitclaimed to Herbert Earlscliff of Santa Barbara the property at the southeast corner of Thirty-third street and Vernon avenue, 204x164 feet, for $35,000.

Robert C. Givins has sold to John Burrus Burdett his residence at the northwest corner of Longwood avenue and One Hundred and Third street, 175 feet, east front, through to Tremont street, for $20,000. The house is a handsome three story gray stone structure.

For a nominal consideration the Pullman company has conveyed to the Pullman club the building and 54x150 feet of ground at the southeast corner of Watt avenue and One Hundred and Eleventh street. It is said to be a formal transaction.

Deal in West Madison Street.

William G. King has conveyed to Edward F. Kennedy the property at the southwest corner of Madison street and Forty-first avenue, 100x100 feet, with brick improvements, for $11,000, with incumbrance of $25,000.

The heirs of the late Wilbur F. Story have leased for ninety-nine years to Mrs. Isabella Curran the property at the southeast corner of Grand boulevard and Forty-third street, 100x150 feet, comprising a part of the original Story homestead, at $1,750 a year, with option to purchase in three years at $32,000. Mrs. Curran will improve with a two story store and office building.

Rounds & Wetten have leased for Wallace R. Martin to the Babcock Electric Carriage company 100x150 feet at the southwest corner of Thirty-ninth street and Grand boulevard for a term of years. The lessee will improve with a two story building to be used as an electric garage.

Theodor Oehne of the Conrad Seipp Brewing company has sold to Mrs. Mary Powers the apartment building at 1312-1314 Lawrence avenue, for $16,500 cash. J. P. Thiess & Co. were the brokers.

Real Estate Transfers.

ROGERS PARK.

Pingree-st., 100 n of Phillip-av., e f, 50x142. Feb. 9 [E. G. Mellinger to Walter E. Mellinger] ..... $ 1

LAKE VIEW.

Byron-st., n e cor Lincoln, s f, 50x120. Jan. 28 [T. C. Behrens to Adam F. Weckler] 4 800
Greenwood terrace, n w cor Surrey-ct., s f, 85x230, m. or l., und. 1-3 inst., incumb. $10,000. Feb. 9 [A. Kuecken to Wm. M. Collins] 2,000
Halsted-st., 373 s of Diversey-blvd., e f, 25x124. Feb. 1 [H. E. Ackerbury to Robert J. Loos] 3,000
Hollywood-av., 131 e of Hermitage, s f, 25x108½, incumb. $1,000. Jan. 8 [J. B. McCheseney to Jno. V. Martenson] 2,500
Nelson-st., 216 w of Oakley-av., s f, 25x124. Feb. 6 [W. Floring to Conrad Wagemann] 1,800
Roscoe-st., 240 e of Herndon, s f, 30x98, incumb. $3,200. Feb. 9 [L. B. Olson to Theodore R. Cook] 10
Sheffield add., und. 1-8 pt. L 12, L 13, incumb. $3,000. Feb. 9 [A. Kuecken to Wm. M. Collins] 3,000
Sheffield-av., 100 n of Newport, w f, 25x122. Jan. 28 [Andreas Scuitetti to Otto Vogelmann] 10,000
Sheridan-rd., 100 e of Pine Grove-av., n f, 50x140. Feb. 9 [G. E. Taylor to Roseanna Walsh] 6,000
Wayne-av., 120 n of Early, e f, 30x125, incumb. $3,000. Feb. 2 [W. T. Terrill to Hugh E. Perkins] 3,950
Western-av., s e cor. Argyle-st., w f, 52x124, incumb. $2,500. Jan. 20 [P. Bartzen to Geo. C. Knight] 5,800

JEFFERSON.

Central Park-av., 300 s of Wabansia, e f, 25x123, incumb. $2,000. Feb. 10 [C. P. Anderson to Johanna M. E. Nelsen] 4,200
Central Park-av., 800 n of Humboldt, e f, 50x125, incumb. $1,800. Feb. 6 [W. H. White to Rippe Jacobs] 3,500
Cornelia-av., 300 w of N. 48th-av., n f, 163x290. Aug. 1907 [Wm. P. Bartlett to Rudolph H. Lehnhoff] 750
Same prop. Feb. 6 [R. H. Lehnhoff to Chas E. Knight] 1
Cullom-av., n e cor N. 40th, s f, 245x125, and o. p., Jan. 8 [A. N. Hield to Andrew K. Sorensen] 4,000
N. 41st-av., 102 s of Cullom, w f, 50x175½, Feb. 1 [E. Seidel to Steve Svatik] 3,800
N. 44th-ct., 90 s of Byron-st., e f, 60x150, incumb. $800. Feb. 6 [John A. Merchant to Lena Hintz] 1
N. 48th-av., s w cor. Addison, e f, 70x146. Feb. 1 [H. Blase to Louise Hufnagel] 1,400
Pensacola-av., 166 w of N. 48th, n f, 142x125. Jan. 6 [A. N. Hield to Andrew K. Sorensen] 2,000
Ridgeway-av., 227 n of Schubert, e f, 27x125. Feb. 10 [M. Glovinski to Joseph Holynski] 1,600
Waveland-av., 240 w of N. 40th, n f, 164x124, incumb. $1,000. Feb. 10 [Chas. L. Taylor to Edwin W. Shipman] 1
Ridgeway-av., 237 n of Schubert, e f, 27x125. Feb. 10 [T. Holynski to Mary Zwiek] 1,000
Wrightwood-av., 52 w of Lawndale, n f, 27x125. Feb. 1 [F. Mueller to Peter Weisel] 900

SOUTH TOWN.

Armour-av., 373?, w f, 25x100, Jan. 2 [Laura H. Howard quitclaims to Nathan L. Blackman] 1
Calumet-av., 100 n of 36th-st., e f, 25x124. Feb. 10 [F. W. Schmit to Anna Schmit] 5,000
Rhodes-av., 244 n of 33d-st., w f, 16x150. Feb. 8 [J. M. Snow to Florence M. Behymer] 4,500
Vernon-av., s e cor 33d-st., w f, 204x164 and o. p. Dec. 21, 1908 [Mrs. Emily A. Humphrey of Montecito, Cal., quitclaims to Herbert Earlscliffe of Santa Barbara, Cal.] 37,500
Wabash-av., 419 n of 109th-st., e f 49x170, incumb. $19 000. Feb. 9 [William O. Goodman to Benjamin J. Rosenthal] 1
State-st., S 449-451 40x198, leasehold estate and 6 story brick bldg. Feb. 9 [Benjamin J. Rosenthal to William O. Goodman] 1
Wabash-av., 104 n of 29th-st., w f, 20.8½x120. Jan. 19 [W. C. Cawood to Emma D. Benson] 9,000
Wentworth-av., 275 s of 32d-st., w f, 25x120. Feb. 4 [E. Moriarty to Mary Moriarty] 3,500

HYDE PARK.

Calhoun-av., s e cor 107th-st., w f, 50x121¼, Feb. 3 [estate of B. Aynon to Sarah A. Flynn] 1,500
Ellis-av., 200 s of 54th-st., e f, 50x158½, Feb. 2 [George Werger to Robert H. Wiseman] 1
Evans-av., 346 s of 47th-st., e f, 16 2-3x120, incumb. $1,000, Feb. 9 [A. Kuecken to Wm. M. Collins] 5,000
52d-st., 166 e of Cottage Grove-av., s f, 50x120, Feb. 9 [E. S. Davies to Wm. W. Birt] 5,000
112th-st., 48 w of Watt-av., n f, 20x111, July 1, 1907 [the Pullman company to Edwin E. Thompson] 300
Stewart-av., 225 n of 122d-st., e f, 75x123, Feb. 1 [L. L. Lamb to Lawrence F. Saul] 2,400
Watt-av., s e cor 111th-st., w f, 54x150, Jan. 15 [Pullman company to Pullman club] 1

LAKE.

Aberdeen-st., 172 s of 58th, w f, 25x124, incumb. $2,500. Feb. 10 [W. C. Kranter to John Scharnfuss] 3,750
Emerald-av., 120 s of 73d-st., e f, 40x144, Feb. 2 [C. T. & T. Co., trustee, to Joseph C. Franke] 1,800
Green-st., 125 n of 75th, e f, 50x124½, incumb. $2,300. Jan. 9 [G. Seltsma to P. A. Cramer] 4,000
Harvard-av., 165 s of 69th-st., e f, 30x132, incumb. $2,000. Feb. 10 [Anna L. Mead to George H. Moss] 3,500
May-st., 200 s of 54th, e f, 25x124, Feb. 6 [F. Gaylord to Michael Manning] 1,250
Rockwell-st., bet 40th and 41st-sts., w f, 50x124, incumb. $1,000, Feb. 1 [H. Posner to Olga W. A. Gildersleeve] 6,000

CALUMET.

Howard-av., bet. 95th and 96th-sts., w f, 50x123. Jan. 30 [heirs of H. J. Berlin to Chas. McWilliams] 4,200
Howard-av., 100 n of 95th-st., w f, 200x170, und. ½ inst., Feb. 2 [A. B. Cody to Herbert

Building Permits.

484-92 Jackson-blvd., 6 story brick office and factory; Louis Raike $30,000
244 W. 122d-st., 1 story brick store and flats; B. J. Schiff 3,000
308 40th-pl., 2 story brick store and flats; George Biedler 7,000
508 40th-av., 2 story brick store and flat; George Biedler 7,000
471-91 W. 36th-st., 6 1 story brick stores; M. Spitzer 10,000
625-87 Latin-st., 3 story brick bottling works; Atlas Bottling company 6,000
4612 Wood-st., 2 story frame flats; John Viskovas 4,700
5185 Ada-st., 2 story frame flats; B. Schmidt
1205 Michigan-av., 2 and 3 story front and rear additions; Charles Hill 4,500
6705-7-9 Madison-st., 316 Oak-av., 3 story brick apartment; M. Walker 10,000
6130-41 Madison-st., 318 61st-pl., 5 story brick apartments; M. Walker 75,000
744 W. 63d-st., 2 story brick flats; N. A. Anderson 75,000
903 Foster-av., 2 story brick flats; C. W. Lund 5,000
1008 Milwaukee-av., 1 story brick store; George Straus 5,500
546 Cornelia-st., 2 story brick flats; Albert Streger 6,000
804-6 N. Winchester-av., 3 story brick flats; C. W. Schwiebler 8,000
27-37-45-51 W. Eastwood-av., four 1¼ story frame dwellings; North West Land company 9,000
84-90-96-108-114 West Leland-av., five 1½ story brick dwellings; North West Land company 9,200
NEW TRIER. 11,500

Money to Build
If you are going to build, it will be to your advantage to do your borrowing through us. We believe that a well-established Bank like the Royal Trust Company, with large funds always available, will appeal to you.
We make large or small building loans in Chicago and its suburbs, at reasonable rates, on Real Estate you want to improve—either houses, flats, stores or manufacturing property.
We have loaned over $12,000,000 for building purposes. We would be pleased to have you call with your plans and specifications.
ROYAL TRUST CO.-BANK
Royal Bldg., 169 Jackson Blvd.

Money to Build
We have our own money to loan to borrowers who wish to improve their property.
Favorable Terms.
Peabody, Houghteling & Co.
181 La Salle Street
(Established 1865)

MONEY TO LOAN
Large or Small Amounts on Improved Chicago Real Estate
Lowest Rates. Prompt Service.
BUILDING LOANS MADE
G. H. CONEY & CO.
181 La Salle Street.

Cochran & McCluer
107 DEARBORN ST. TEL. CENTRAL 931
LOANS
Gold Mortgages for Sale in Any Amount

American Crushed Stone Co.
CRUSHED STONE, RUBBLE, TORPEDO SAND, ROOFING GRAVEL
By Rail, River or Team.
Webster-av. and the River. Phone Lincoln 1114.

INDEX TO CLASSIFIED ADVERTISEMENTS.

ACCOUNTANTS ..... Col. 2, page 17
AUCTION SALES ..... Col. 7, page 16
ARTS AND ANTIQUES ..... Col. 7, page 13
AUTOMOBILES ..... Col. 1, page 17
" " " ..... Col. 2, page 17
" " " ..... Col. 3, page 17
BOOK BARGAINS ..... Col. 6, page 13
BOATS, YACHTS, ETC ..... Col. 5, page 13
BUILDING MATERIAL ..... Col. 7, page 16
BUSINESS PERSONALS ..... Col. 6, page 16
" " " ..... Col. 6, page 16
BUSINESS CARDS ..... Col. 5, page 13
BILLIARD TABLES, ETC ..... Col. 5, page 13
BUSINESS CHANCES ..... Col. 4, page 17
" " ..... Col. 5, page 17
BOARDING AND LODGING ..... Col. 1, page 13
" " ..... Col. 2, page 13
BOARD WANTED ..... Col. 2, page 13
CLUB MEMBERSHIP ..... Col. 5, page 16
CONTRACTS TO LET & WANTED ..... Col. 4, page 16
CAMERAS, KODAKS, ETC ..... Col. 7, page 13
CANDIES AND CHEWING GUM ..... Col. 7, page 16
CASTOFF CLOTHING ..... Col. 4, page 16
CLEANERS, DYERS, ETC ..... Col. 4, page 16
CLOTHING, FURS, ETC ..... Col. 3, page 17
DANCING SCHOOLS ..... Col. 6, page 17
DOGS, BIRDS, AND POULTRY ..... Col. 4, page 16
DETECTIVE AGENCIES ..... Col. 4, page 16
DRESSMAKING AND MILLINERY ..... Col. 4, page 16
ELECTRIC SIGNS ..... Col. 3, page 16
FINANCIAL ..... Col. 5, page 13
FOR SALE ..... Col. 3, page 16
FURNACE & STEAM HEATING ..... Col. 5, page 17
FLATS LISTED ..... Col. 4, page 15
FREIGHT FORWARDING ..... Col. 3, page 17
HELP WANTED—MALE ..... Col. 1, page 14
" " " ..... Col. 2, page 14
" " " ..... Col. 3, page 14
HELP WANTED—FEMALE ..... Col. 3, page 14
" " ..... Col. 4, page 14
HOUSEHOLD GOODS ..... Col. 6, page 16
HOTELS ..... Col. 2, page 15
HORSES AND CARRIAGES ..... Col. 6, page 17
INSTRUCTION ..... Col. 5, page 15
LAWYERS ..... Col. 7, page 16
LEASEHOLDS ..... Col. 4, page 16
LIGHT MANUFACTURING ..... Col. 5, page 17
LIFE INSURANCE LOANS ..... Col. 6, page 16
LOST AND FOUND ..... Col. 5, page 14
LEGAL NOTICES ..... Col. 7, page 16
MACHINERY ..... Col. 4, page 17
MILLINERY AND DRESSMAKING ..... Col. 4, page 16
MIMEOGRAPHING & CIRCULARS ..... Col. 5, page 17
MINES AND MINING ..... Col. 3, page 16
MOTORCYCLES AND BICYCLES ..... Col. 3, page 13
MONUMENTS ..... Col. 5, page 13
MUSICAL INSTRUMENTS ..... Col. 3, page 17
MUSICAL AND DRAMATIC ..... Col. 6, page 17
OPTICIANS ..... Col. 3, page 17
PATENTS—PATENT ATTORNEYS ..... Col. 7, page 16
PRINTING ..... Col. 6, page 17
PLUMBERS' SUPPLIES ..... Col. 5, page 13
PRINTING MATERIAL ..... Col. 5, page 13
PERSONAL PROPERTY LOANS ..... Col. 6, page 16
POSTAGE STAMPS, COINS, ETC ..... Col. 5, page 13
PERSONAL ..... Col. 2, page 14
PARTNERS WANTED ..... Col. 5, page 17
REAL ESTATE—CITY ..... Col. 6, page 16
REAL ESTATE—SOUTH SIDE ..... Col. 6, page 16
" " " ..... Col. 7, page 13
REAL ESTATE—WEST SIDE ..... Col. 7, page 13
REAL ESTATE—NORTH SIDE ..... Col. 7, page 13
" " " ..... Col. 1, page 14
REAL ESTATE—NORTHWEST ..... Col. 1, page 13
REAL ESTATE—MFG. PROPERTY ..... Col. 2, page 16
" " " ..... Col. 2, page 16
REAL ESTATE—SUB'B—SOUTH ..... Col. 2, page 16
REAL ESTATE—SUB'B—WEST ..... Col. 2, page 16
REAL ESTATE—SUB'B—NORTH ..... Col. 2, page 16
REAL ESTATE—OAK PK., AUSTIN ..... Col. 2, page 16
REAL ESTATE—GARY, TOLLES'N ..... Col. 2, page 16
REAL ESTATE—ACRES ..... Col. 2, page 16
REAL ESTATE—SUBURB RE'TS ..... Col. 2, page 16
REAL ESTATE—FARM LANDS ..... Col. 2, page 16
REAL ESTATE—COUNTRY ..... Col. 4, page 16
REAL ESTATE—FRUIT LANDS ..... Col. 4, page 16
REAL ESTATE—COAL & TIMBER ..... Col. 3, page 16
REAL ESTATE WANTED ..... Col. 6, page 16
REAL ESTATE TO EXCHANGE ..... Col. 6, page 16
" " " ..... Col. 6, page 16
REAL ESTATE LOANS ..... Col. 6, page 16
RAILROAD TIME TABLES ..... Col. 7, page 17
STEAMSHIP LINES ..... Col. 6, page 17
" " ..... Col. 7, page 17
SITUATIONS WANTED—MALE ..... Col. 6, page 13
" " ..... Col. 7, page 13
SITUATIONS WANTED—FEMALE ..... Col. 7, page 13
" " ..... Col. 1, page 14
STORE AND OFFICE FIXTURES ..... Col. 7, page 16
SALARY LOANS ..... Col. 6, page 16
SAFES ..... Col. 7, page 16
SURETY BONDS ..... Col. 6, page 16
SEWING MACHINES ..... Col. 6, page 16
STOVES ..... Col. 6, page 16
TO RENT—ROOMS ..... Col. 7, page 14
" " ..... Col. 1, page 15
TO RENT—HOUSEKEEPING ROOMS ..... Col. 1, page 15
TO RENT—HOUSES ..... Col. 2, page 15
TO RENT—FURNISHED HOUSES ..... Col. 2, page 15
TO RENT—FLATS ..... Col. 2, page 15
" " ..... Col. 4, page 15
TO RENT—FURNISHED FLATS ..... Col. 4, page 15
TO RENT—OFFICES ..... Col. 4, page 15
" " ..... Col. 5, page 15
TO RENT—FLOORS AND LOFTS ..... Col. 5, page 15
TO RENT—MFG. PROPERTY ..... Col. 5, page 15
TO RENT—STORES ..... Col. 4, page 15
TO RENT—BUILDINGS ..... Col. 5, page 15
TO RENT—HALLS ..... Col. 5, page 15
TO RENT—BASEMENTS ..... Col. 5, page 15
TO RENT—HOTELS ..... Col. 5, page 15
TO RENT—MISCELLANEOUS ..... Col. 5, page 15
TRADE SCHOOLS ..... Col. 6, page 16
TRUSSES, ETC ..... Col. 5, page 13
TYPEWRITERS AND SUPPLIES ..... Col. 5, page 13
TYPEWRITING & TRANSLATION ..... Col. 5, page 13
WANTED—ROOMS ..... Col. 5, page 14
WANTED—HOUSES ..... Col. 5, page 15
WANTED—FLATS ..... Col. 5, page 15
WANTED—STORES, OFFICES ..... Col. 5, page 15
WATCHES, JEWELRY, ETC ..... Col. 7, page 16

DEATHS.

IN MEMORIAM.

McNALLY—In loving remembrance of Thomas J. McNally, who died one year ago today. Anniversary high mass at St. Mary's church, Saturday morning at 8 o'clock.
May his soul rest in peace.
WIFE AND CHILDREN.

BERLIZHEIMER—Henriette Berlizheimer, wife of Bernhard Berlizheimer, nee Kunreuther, mother of Mamie H., Lorman, Lily A., Bertha and Alma B. Nachman, aged 59 years. Funeral Sunday, 2 p. m., from late residence, 1968 Deminghall. Please omit flowers.

CONVIS—Mary Ann Convis, Feb. 10, widow of the late Alonzo P. Convis, mother of Mrs. Rufus H. Bartlett, grandmother of Anna May Bartlett. Funeral services at daughter's residence, 1144 Wilmette-av., Wilmette, Ill., Friday, Feb. 12, at 2 p. m. Carriages to Rosehill cemetery. Kendall and Grundy county (Ill.) papers please copy.

COON—Theresa M. Coon, nee Schmaus, aged 68 years 11 months 11 days, at her residence, 964 Warren-av., Feb. 11, at 3 a. m., beloved wife of Capt. Warren D. Coon and mother of Charles P., Fred H., J. Walter, and W. Lewis Coon. Funeral notice later.

DANZIGER—Hannah Danziger, at New York, Thursday morning, Feb. 11, widow of Joseph Danziger and mother of Emanuel, Abraham L., and Tillie. Relatives and friends invited to attend funeral services at Rosehill cemetery Sunday at 3:30.

GEORGE—Peter A. George, 95 E. 44th-st., Feb. 11, at 1 a. m. Funeral notice later.

INGRAM—Samuel Ingram, beloved husband of Bertha Ingram, nee Jordan, son of Mrs. Ezzie J. Ingram, brother of Mrs. L. E. Stone, Mrs. Eberhart, and Miss Anna Ochiltree. Funeral Sunday, Feb. 14, at 9 a. m., from his late residence, 550 Grand-av., by carriages to Oakridge. Kansas Cities [Tex.] and Kansas City papers please copy.

JONES—George P. Jones, beloved husband of Samantha Graham Jones, father of Graham P., Belden D., and Florence Jones and Mrs. Grace Marie Hunt. Services will be held at late residence, 2721 Kenmore-av., Friday, Feb. 12, at 2:30 p. m. Interment London, O.

KANSELBAUM—Isaac Kanselbaum, beloved husband of Anne Kanselbaum, father of Louis, Saul, Ernest, Zentner, May, and Mrs. Fannie Yall, aged 68 years.

KNORST—Max Knorst, beloved wife of the late Henry Knorst, aged 59 years, fond mother of Margrete, Kathryn, Arthur, Mrs. F. Hild, and Mrs. F. Reinhard. Funeral from late residence, 140 Center-st., Sunday, at 1:30 o'clock, to St. Vincent church, thence to St. Boniface.

LYNDE—Frank H. Lynde, aged 56 years. Funeral from Sheldon's undertaking rooms, 259 W. Madison-st., Saturday, Feb. 13, at 1 p. m. Interment at Graceland cemetery.

MORRISON—Daniel Morrison, beloved husband of Beatrice, and father of Edward, at Pasadena, Cal., Thursday, Feb. 11. Funeral notice later.

NEWBURG—John L. Newburg, at residence of Mr. Frank W. Lincke, 2747 N. Paulina-st. Services Friday, Feb. 12, 2 p. m. Interment, Rosehill.

NORTH—Charles North, beloved husband of Fredericka North, nee Dopp, father of the late Oscar, Alma, Charles, Clara, and Walter. Funeral at late residence, 1426 Wolfram-st., Friday, at 2 p. m. to Graceland.

NORTHUP—James H. Northup, husband of Hattie Seeley, brother of C. J. Northup and Mrs. J. C. Hoag, suddenly at 3742 Forest-av. Funeral notice later.

OBERHOLZER—Henry D. Oberholzer, beloved husband of Emma J. Oberholzer, at his residence, 197 E. 26th-st., Feb. 11. Funeral service from Immanuel Baptist church Saturday, Feb. 13, at 2 p. m. Burial at Oakwoods.

OLIVER—Thomas Oliver, in the 57th year of his age. Funeral from George Klaner's chapel, 2030 Evanston-av., Sunday, Feb. 14, at 2 p. m. Interment, Graceland.

PITHER—Robert Aldwell Pither, Feb. 8, at Denver, Colo. Funeral from his mother's residence, 179 N. Lombard-av., Oak Park, Saturday, Feb. 13, p. m. Services private. Interment at Forest Home.

POWERS—David J. Powers, at his residence, 77 Lincoln-av., Feb. 11, 1909, aged 94 years, father of William P., Frank A., and Mrs. Loraine P. Griffith. Notice of funeral later.

RICHARD—Henry F. Richard, Feb. 10, 1909, age 46 years, beloved brother of Theresa Schmidt and Minnie Hollmer. Funeral from his sister's residence, 4744 Wabash-av., Sunday at 2 p. m., to Oakwoods.

SIEVERS—Martin Sievers, beloved son of S. M. and Louise Sievers, Feb. 9, aged 19 years. Funeral Friday at 2 o'clock from Lutheran church to Lombard cemetery. Take Aurora Electric 12:20 train.

SINCLAIR—Donald R. Sinclair, Feb. 11, at 1773 Park-av., age 6 years, youngest son of William E. and Freda C. Sinclair. Funeral Saturday, Feb. 13, at 2 p. m. Services at Graceland chapel.

WICKS—The Rev. John Wicks, father of John and Mary Probert Wicks and Alice Monroe Rose, entered into rest Feb. 10, 1909, at the residence of his daughter, Mrs. Rose, 1690 Roscoe-st. Funeral Friday, Feb. 12, 2 p. m. Funeral services from Evanston Avenue Congregational church. English and Canadian papers please copy.

WISHART—James Walter Wishart, Feb. 9, aged 6 years 8 months, beloved son of Albert and Mary Buckley Wishart. Funeral services at late residence, 1479 W. Harrison-st., Friday, Feb. 12, at 1 p. m., carriages to Rosehill.

OFFICIAL WEATHER FORECAST.

OFFICE OF CHIEF OF WEATHER BUREAU—Washington, Feb. 11.—Forecast:
Illinois—Fair Friday, Saturday partly cloudy, colder Friday night and Saturday, with a cold wave in southern portion.
Ohio—Fair, slightly warmer Friday, Saturday increasing cloudiness and colder, probably followed by snow near the lake.
Indiana—Fair Friday, warmer in south portion. Saturday partly cloudy and colder.
Lower Michigan—Fair Friday, Saturday colder and cloudy, probably snow.
Upper Michigan—Fair Friday, snow at night or Saturday, with a cold wave.
Kansas—Cloudy with probably local rains, much colder at night with a cold wave in north and west portions, Saturday fair, colder.
Nebraska—Increasing cloudiness Friday, probably followed by snow, falling temperature, with a cold wave by night. Saturday fair.
South Dakota—Snow and much colder Friday, Saturday fair.
North Dakota—Colder and generally fair Friday, Saturday fair.
Wisconsin—Fair Friday, snow at night or Saturday, with a cold wave, south winds shifting to northwest and becoming brisk.
Minnesota—Snow Friday in west and in afternoon or night in east portion with a cold wave, Saturday fair and cold.
Iowa—Increasing cloudiness Friday, local snow at night or Saturday, colder in north and west portions with a cold wave at night, colder Saturday in east portion.
Missouri—Increasing cloudiness Friday, Saturday colder and generally fair with a cold wave in northwest portion.

Place of observation.
Time taken:
Feb. 11, 7 p. m.

	Thermometer.	Max. temp.	Min. temp.	Direction of wind	Velocity of wind	Precipitation 24 hours	State of weather
Abilene	68	72	36				Cl'dy

SITUATIONS WANTED—FEMALE.

Laundresses.

SITUATION WANTED—LAUNDRESS; FAMILY washing, rough or dry; clean work; ladies' and children's clothes and underwear. flannels washed; starch pieces starched; some as home; table and bed linen washed, ironed; prices, 2c, 3c, 5c piece; fine hand finish on shirts, collars; 20 per cent off on all shirts, collars, bundles left; call for cost or office; we call, deliver. SCHRUPP'S, 400-b-st. and Centner Grove-av. Phone Doug. 3202.

SITUATION WANTED—BY THE DAY; HOUSE cleaning or washing; $1.50 per day. Address T P 826, Tribune.

SITUATION WANTED—EXP. LAUNDRESS wants washing to take home; shirt waists and lingerie dresses a specialty; work guar. Doug. 2866.

SITUATION WANTED—COLORED WOMAN, work by day, house cleaning Phone Drexel 8646.

SITUATION WANTED — COLORED LAUNdress, first class. Monday and Tuesdays. KIRKMAN, 4625 Dearborn-st.

SITUATION WANTED — DAY WORK; REFerences. Phone Douglas 4774. 3746 State-st.

SITUATION WANTED—DAY WORK, FIRST class laundress; German. Address D 486 Tribune.

Stenographers.

SITUATION WANTED—AS PRIVATE SECRETary or assistant to man of affairs by experienced stenographer; refined, well educated, capable of handling correspondence without dictation; $30. Address E 317, Tribune.

SITUATION WANTED—BY YOUNG WOMAN, flat, and two afternoons a week; steno., typewriting bookkeeping, billing, or filing. Address C 484 Tribune.

SITUATION WANTED—BY A BRIGHT YOUNG lady stenographer; Remington or Underwood machine; 4 years' experience; salary $15 per week. Address D 283, Tribune.

SITUATION WANTED—BY YOUNG LADY STEnographer; beginner; small salary. Address C 481, Tribune.

SITUATION WANTED—EXPERIENCED STEnographer and bookkeeping; good references; $10-12. Address C 440 Tribune.

SITUATION WANTED—AT STENOGRAPHER and office assistant; 7 years' experience; 6 years last employer. Address D 200, Tribune.

SITUATION WANTED—A THOROUGH AND efficient stenographer desires position where first class services are required. Address D 855 Tribune.

SITUATION WANTED — STENOGRAPHER; neat, accurate high school graduate; age 24; 5 years' experience. Address B 566, Tribune.

SITUATION WANTED—BY EXPERIENCED stenog.; 2 years' exp. in law office; high school graduate. Address A 392, Tribune.

SITUATION WANTED—AS PRIVATE SECRETary by thorough competent young lady; anxious to please employer. Address B 241 Tribune.

SITUATION WANTED — BRIGHT YOUNG lady steno.; one year's exp.; $8 start. Address B 567, Tribune.

SITUATION WANTED—EXP. STENO. AND typewriter seeks work to do at home. Address E 816, Tribune.

SITUATION WANTED—YOUNG LADY STEnographer; h. s. education; Oliver operator. Address C 497, Tribune.

SITUATION WANTED—AS STENOGRAPHER; lady; $10. Address E 233, Tribune.

Miscellaneous.

SITUATION WANTED—IN AN ADVERTISING office by an experienced business woman, just completed an advertising course; will consider position; experience in advertising more important than immediate salary. Address E 338, Tribune.

SITUATION WANTED — CAPABLE, ENERGETIC business woman, where brains and ability are appreciated; experienced as private secretary. Address H 132, Tribune.

SITUATION WANTED—BY EXPERIENCED lady; expert hemstitcher; give age, experience, references; salary expected. Address D 585, Tribune.

BOOKKEEPER—EXPERT, EXPERIENCED IN wants position in wholesale trade, absolutely familiar with loose leaf system; highest reference required. Address E 400, Tribune.

SHIPPING CLERK—FOR FACTORY WORK; German and Swede; willing to leave town. JORDAN & CO., 218 La Salle-st.

YOUNG MAN, 20 TO 25 YEARS OF AGE; ONE familiar with office work of wooden box factory; state age, experience, and salary wanted. Address S S 281, Tribune.

YOUNG MAN—WHO HAS HAD EXPERIENCE in iron and steel business, to extend and check invoices; salary $50 per month to start. Address D 302, Tribune.

Salesmen, Solicitors, Etc.

SALESMEN WANTED—

Real Salesmen!
Men who will work!
Men who can close business!
You can make big money if you are the man.
We have the business.

WALTER W. WILCOX,
BANK FLOOR, 105-107 WASHINGTON-ST., CHICAGO, ILL.

SALESMAN WANTED.

We are increasing our traveling force largely on account of our new line and have several vacancies in different sections of the country. Will pay liberally to good men with successful records. Address Manager,

ROBT. JOHNS, 200 Monroe-st.

WE ARE IN NEED OF A FEW MORE SPECIAL salesmen. Our premium proposition to the retail merchants is the best on the market. Our salesmen are making from $1,000 to $5,000 a year and their expenses. We advance expense money, pay salary and commissions.

THE ARETINO COMPANY,
ROOM 705, 56 FIFTH-AV.

SALESMEN — BOOK FOR TECHNICAL SPECialty; attractive plan of sale; appeals to those desiring a specialty proposition that will bring orders out of 15 interviews; any capable specialty salesman can easily earn $100 per week and upward on this proposition. H. WHEAT COMPANY, 315 Dearborn-st., Chicago.

WANTED — EXPERIENCED SOLICITOR FOR the state of Wisconsin; must have knowledge of house furnishings, carpets, draperies, furniture, etc.; also must know how to entice trade and call for the right man. Apply in person or write GIMBEL BROTHERS, Milwaukee.

WANTED—ADVANCING TALKERS WITH LOcal acquaintance; company will lay out $500 to establish parties indicating earning ability of $1,500 up; permanent; no deposit or bond; energy, vim, ambition, and reference essentials; live wires only. Address E 187, Tribune.

SALESMAN WANTED—FIRST CLASS SALESman on a musical proposition that is absolutely demonstrated success; men who have sold Stoddard's lectures preferred.

JOHN C. THORN, 502 Plymouth Bldg.

WANTED—SOLICITORS—SUBSCRIPTION SOLIcitors for The Traveling Men's Magazine, business house canvass, big seller; liberal offer; a money getter. Write for particulars. THE TRAVELING MAN, 30-31 Wisconsin-st., Milwaukee, Wis.

SALESMEN WANTED—"NEW FIRELESS Cooker," greatest money maker; hardware, furniture, and housefurnishing stores; men with established trade can make big money. Answer quick for exclusive territory. Address W W 115, Tribune.

WANTED—ENERGETIC MEN TO SELL FAC simile Abraham Lincoln's drawshop (saloon.) Hesing's and Hinky Dink's; $300 bond for each. Send 50c sample for a stamp. Outside Chicago FREE. Address E 216, Tribune.

MAGAZINE SUBSCRIPTION SOLICITORS— New high class proposition; attractive territory; big compensation. 9 to 12 a. m. Room 2, 53 East Lake-st.

WANTED—CANVASSERS; WELL DRESSED hustlers; for the best premium proposition in the city; want men who can earn at least $25 per week. Room 404 Omaha Bldg.

THREE WELL EDUCATED CHRISTIAN traveling salesmen; preferably those closely identified with Sunday schools; good pay and permanent position; references. Address W C 466, Tribune.

IF YOU ARE A HUSTLER AND YOU KNOW your calling and can handle residences for bookbinding, have good opening for the right man. Address D 230, Tribune.

WANTED—SALESMEN IN OUTSIDE TOWNS to sell Gem Spot; hustlers who follow instructions make $100 a week easily; commission only. Address G A 65, Tribune.

WANTED — YOUNG MAN TO SOLICIT TENants and rent flats, in central real estate office; salary; some experience preferred. Address O A 74, Tribune.

COMPETENT MAN—CAPABLE OF EARNING $40 to $50 per week; high-grade trade premium to country merchants. New proposition. Address J 427, Tribune.

WANTED — EXPERIENCED RUBBER SHOE salesman for Indiana, Kentucky and Tennessee, Kentucky and Nebraska, South and South Dakota. Apply or address 202 Monroe-st.

FIVE FIRST-CLASS SPECIALTY MEN SELL automobile owners direct; only thing of its kind; best references required; salary and commission. Address C 463, Tribune.

FIRST CLASS COMMERCIAL MAN WITH good references and business experience; permanent position. Address C 467, Tribune.

FIRST CLASS BUSINESS COLLEGE SOLICITOR for Chicago state fully age, exp., married or single, education, salary. Address C 483, Tribune.

A $1,500 SOLICITOR FOR CHICAGO BUSINESS college; give exact and full information regarding qualification. Address C 482, Tribune.

WANTED—FIVE LIVE NEWSPAPER SOLICItors. Call Friday, between 9 and 12 a. m. The Political Bulletin Room 60, 163 Randolph-st.

WANTED—SALESMEN TO SELL AUTOMObile accessories; reference required. Address C 429, Tribune.

WANTED—SOLICITOR FAMILIAR WITH JEWelry business; good opportunity for right man. Address E 409 Tribune.

SALESMAN FOR CHICAGO—$20 WEEKLY ADvanced, car fare; experience unnecessary. Standard Oil Co., 26 Broadway, N. Y. New York.

FIRST CLASS PHOTOGRAPH COUPON SOLIcitors—Entirely new proposition; best in city. Gibson Art Galleries, 151 Wabash-av.

YOUNG ASSISTANT; GOOD APPEARANCE; bond required. Liberal advance. DOMESTIC SEWING MACHINE CO., 1456 W. Madison-st.

MAN—GOOD ADDRESS, CHICAGO VICINITY, permanent; opportunity to diligent worker. See Sales Mgr., 619-625 Fisher Bldg., 9 to 2.

WANTED—FIRST CLASS SPECIALTY SALESman; splendid money making proposition and future business; call 507 Monadnock Block.

MEN TO SELL THE IDEAL POSTHOLE DIGger direct to consumers; every state and county open. 198 S. Clinton.

ORGANIZERS FRATERNAL INSURANCE; EXpenses and commission. 514 1st Nat. Bank.

WANTED—EXPERIENCED SHOE SALESman at once. Sidder's Shoe Shop, 94 State-st.

WANTED—MALE HELP.

Salesmen, Solicitors, Etc.

SALESMEN.

Salesmen engaged in placing Law Books in connection with a course of instruction, or those contemplating such an engagement, should know that we are the PIONEERS in that field. We are conducted with an ESTABLISHED SCHOOL that has a large and representative faculty and corps of lecturers. We have a readable set of text books covering the principles of Law, including the leading, authoritative cases—the result of years of labor. We have the good will and co-operation of thousands of pleased and satisfied student-members throughout America. If you contemplate taking up the sale of a law proposition investigation will convince you of the superiority of ours.

DE BOWER-ELLIOTT COMPANY,
815 DEARBORN-ST.

LIFE INSURANCE STOCK SALESMEN WANTED — THE FINEST PROPOSITION EVER OFFERED, SELLING TREASURY STOCK IN A GOING OLD LINE LIFE INSURANCE CO. 25% COMMISSION; NO ADVANCE MONEY. DON'T CALL. WRITE W. O. McCULLOUGH, ILLINOIS ATHLETIC CLUB.

A THOROUGHLY CAPABLE salesman for work in large outside city to sell the best Law School Proposition on the market; leads furnished; only those capable of earning good money need apply. SETH I. ZEMER, 1010 Manhattan Building.

WANTED — SALESMAN, GOOD BRIGHT MAN, one who has been familiar with handling stock proposition; must be high class, alive, hustler; can make $4,000 to $5,000 per month on this issue; must be handled quick. Address E 209, Tribune.

Boys.

BOY—ABOUT 18 YEARS, TO LEARN TOOL AND die making trade. Address E 394, Tribune.

OFFICE BOY—16 YEARS OF AGE; MUST LIVE on South or West Side. Apply H. J. HEINZ CO., 1810 South Clark-st.

OFFICE BOY — MUST BE 16 AND LIVE ON South Side. Phone Calumet 227.

SCHOOLBOYS—EVANSTON, LAKE VIEW, AND Hyde Park, on salary; age 14 to 18; Saturdays and spare time; only responsible boys, living at home, in good standing at school need apply. Call Room 1214 Schiller Bldg.

Trades.

CAR REPAIRERS—FOR KANSAS CITY. APply Room 607 Fisher Bldg., for transportation; only exper. men with tools wanted.

COOK—FIRST CLASS SHORT ORDER COOK and a baker; salary $40 to $50 per month; good chance for advancement. Murphy's Restaurant, Newton, Kas.

CORRESPONDENT—WHOLESALE TAILOR TO the trade concern wants a high class man of experience. Address E 232, Tribune.

DECORATOR AND DESIGNER—FIRST CLASS, for flower department. Apply L. S. Donaldson Company, Minneapolis.

DRAFTSMAN—FOR MAP WORK. SEND SAMples of lettering, state salary expected. Address E 386, Tribune.

FOREMAN—TO TAKE CHARGE OF FACTORY making household refrigerators. State salary and experience. Address S S 277, Tribune.

LINOTYPE OPERATOR MACHINIST. DAILY Courier, Waterloo, Ia.

MAN—EXPERIENCED ON PEN AND WASH commercial illustration. 1401 Fisher Bldg.

OPERATOR—ON FINE SACK COATS. TO TAKE charge of 90 sewing machines; good opportunity. HART SCHAFFNER & MARX, 261 W. Jackson-blvd.

PRACTICAL MANUFACTURer wanted—For men's pants; one who understands instructing and handling of help, for Southern Ohio. Address X L 16, Tribune.

PRINTER—CATALOGUE WORK. ROGERS & HALL CO., 135 Market-st.

PROOFREADER—JOB AND BOOK; FIRST class; steady work; state experience and salary. Address S S 217, Tribune.

SHAPER HANDS AND CARRIAGE BLACKsmiths—Steady work. Shaver Carriage Co., 76th and Wallace-sts.

STEAMFITTER — EXPERIENCED; STEADY job. Apply 59 Washington-blvd., Room 205.

YOUNG MAN—AMBITIOUS—AS SUPERINtendant of an electrical switch panel board, and switchboard factory in a Pacific coast city; must be thoroughly competent to direct all branches of the work; others need not apply; applicants must give an outline of their experience and state salary wanted. Address 384 Kaiserhof Hotel.

House Servants.

COOK—JAPANESE. WHERE OTHER JAP help is employed; $40 to $50; no and wages expected. Address Fr F. HILL, 1400 Union-av., Memphis, Tenn.

JAP AND WIFE—MAN TO COOK AND WIFE as housemaid; good home to right parties; state wages expected and give reference. Address F. F. HILL, 1400 Union-av., Memphis, Tenn.

Janitors and Porters.

NIGHT PORTER AND WATCHMAN. APPLY Superintendent's office, Powers Building.
CHAS. A. STEVENS & BROS.,
111 State-st.

PORTER—AND LUNCHMAN; MUST BE EXperienced. 167 S. Clark-st. Ogden-Sq. RESTAURANT.

PORTER — COLORED BOY. RESTAURANT, 111 5th-av.

Coachmen, Teamsters, Chauffeurs, Etc.

BARN BOSS—WHO CAN MAKE HIMSELF GEnerally useful about storage warehouse and barn; state wages. Address H 171, Tribune.

Agents.

AGENTS WANTED — EARN $15 OR MORE weekly while establishing a permanent income for yourself; the best proposition for live and energetic men; men, women, boys, girls. CASHIER, Manager Continental Casualty Co., 1105 Fort Dearborn Bldg., 154 Monroe-st., Chicago.

AGENTS—DON'T MISS THIS CHANCE— Something special for a valentine seller. Call today and Saturdays. EVANS, Room 33, 95 Washington-st.

WANTED—STREET MERCHANTS AND HOUSE to HOUSE CANVASSERS to sell LINCOLN'S GETTYSBURG ADDRESS; can make big money. Call Monday after 9 a. m., 166 S. Clinton, 3d floor. Umbdenstock & Porter Co., Lithographers.

PORTRAIT MAN—I AM LOOKING FOR AN experienced crew manager; I have a new portrait proposition on which it is easy to get orders; one who has a crew in the field preferred; strictly confidential. Address E 396, Tribune.

WANTED—LOCAL AGENTS, MAN OR LADY, IN every county; $100 monthly guaranteed; bank reference required; staple; no canvassing; send stamp for details. Box 226, Elgin, Ill.

WANTED—EXPERIENCED INSURANCE SOlicitors or salesmen; entirely new proposition; reply with references stating age, etc. Address B K 548, Tribune.

AGENTS IN EVERY TOWN, EXCLUSIVE sale best paying article ever offered; sells everywhere 10c; cost $3 per 100; sample 10c. Cline Mfg. Co., 1239 Wabash-av., Chicago.

AGENTS—CHICAGO AND ELSEWHERE, FOR Catholic publication; men or women; premium inducement; good money. DORAN, 211 E. Madison, Chicago.

AGENTS — IN EVERY TOWN; BEST PILE salve on market; liberal terms; write today. Craft Remedy Co., Box 158, Chicago.

WANTED—AGENTS; (SOMETHING NEW); HOUSEhold necessity; big money. Write today. THE YORK SUPPLY CO., Rochester, N. Y.

AGENTS WANTED—BIG RETURN SELLING LINCOLN PICTURES. CARL G. MULLER & CO., 1147 ROOKERY BUILDING.

AGENTS MAKE 200% ON OUR PROPOSITION Crown Soap Works, 631 Ogden-av., Chicago.

MEN AND WOMEN—TO SELL PHOTO TICKets; fine proposition. Reinhardt, 46 E. Jackson.

AGENTS—BOTH SEX; BEST PROPOSITION, TIRARD CO., 1306 Wabash-av.

Stenographers.

BRIGHT YOUNG MAN, STENOGRAPHER AND bookkeeper's assistant, operate Remington machine; must write good longhand and be quick and accurate at figures; state age, experience, references, and salary wanted. CONLEY FROG & SWITCH CO., Memphis, Tenn.

CORRESPONDENT—SPANISH; PART OR ALL time; Remington machine. Address S S 279, Tribune.

OFFICE HAND AND STENOG.—BRIGHT; SO. Side. Apply by letter, with references. Address S S 291, Tribune.

STENOGRAPHER — ACTIVE, INTELLIGENT young man, by mfg. concern; must live on South Side; state age, experience, and salary. Address T H 206, Tribune.

STENOGRAPHER — BRIGHT YOUNG MAN with knowledge of bookkeeping; reply giving age, salary, references, etc. Address E 390 Tribune.

STENOGRAPHER—MALE; MUST BE FAST and accurate; wages $15 to start. Address S S 293 Tribune.

Miscellaneous.

ABLE BODIED MEN—BETWEEN AGES 19 and 35, for U. S. Marine Corps. Must be native born or have first papers. Excellent opportunity to see the world. Good pay. Clothing, rations, quarters, medical attendance free. Apply at 240 S. Clark-st., 73 S. Halsted-st. or 302 S. State-st.

ADVERTISING COPY WRITER—MUST BE man with marked ability in mail order experience, able to pick and present a seller; selling point in strong, straight from the shoulder English that he steers; references; salary will balance. To such a man we offer an exceptional opening, an opportunity to play the advertising game from every angle, responsible position to responsible position entirely dependent upon ability to earn. State age and full particulars. All samples submitted will be returned. Address F 218, Tribune.

EDITOR—EXPERIENCED, FOR TEXT BOOK department of established publishing house; qualified to edit manuscript, order cuts, make-up, proofreading, and other details of putting work through press. Address S I, 96 Tribune.

EXPERIENCED WHOLESALE GROCERY mail order department manager, by one of the largest city houses; must have this qualification. Others please do not apply. Address E 354, Tribune.

DRY GOODS MAN—FIRST CLASS; GOOD ADvertiser; good salary. 2321 S. Morgan-st.

MEN—OF GOOD CHARACTER AND ADDRESS to do magazine soliciting; $9 to $20 weekly salary and commission; surety required. Apply by letter. The Magazine Circulation Co., 269 Dearborn-st.

MEN—YOUNG FOR NEWS AGENTS; EXPERIence unnecessary. 72 E. 12th-st.

WANTED—MALE HELP.

Miscellaneous.

MANAGER WANTED

FOR SALES DEPARTMENT BY LARGE MANUFACTURING CONCERN TO TAKE ENTIRE MANAGEMENT OF A LARGE FORCE OF HIGH CLASS TRAVELING SALESMEN. MUST BE BETWEEN 30 AND 45 YEARS OF AGE AND THOROUGHLY COMPETENT IN SELECTING SUCCESSFUL MEN. WILL PAY A GOOD SALARY TO HIGH CLASS MAN. STATE QUALIFICATIONS OR NO ATTENTION. CONFIDENTIAL. ADDRESS W B 174, TRIBUNE.

MEN — UNEXPERIENCED, FOR OUTDOOR work. Write Walter Sign Co., 59 Dearborn-st.

NEAT, PAINSTAKING MAN, WITH SOME knowledge of dairy, to have charge of milk on farm near Chicago. If married wife could do second work. Address T T 106, Tribune.

NEWSPAPER WRITERS—GOOD MEN AND women; state where; give experience and how much per column. Address T F 224, Tribune.

PROMOTER—WHO CAN FURNISH A BOND and first class reference. D. C. BEARD, 413 Fort Dearborn Bldg.

SALES MANAGER — EXPERIENCED; GOOD correspondent; hardware and novelties; exceptional opportunity; permanent; state experience as salesman and in office; give references; state salary. Address C 231, Tribune.

SODA DISPENSERS—APPLY SUPERINTENDent's office, 4th floor, south.
SIEGEL, COOPER & CO.

Employment Agencies.

THE TRIBUNE ACCEPTS THIS DAY ADVERTISEMENTS TENDERED BY EMPLOYMENT AGENCIES WHICH COMPLY WITH THE STATE LAW REGULATING THE CONDUCT OF EMPLOYMENT AGENCIES.

THE LAW PROVIDES THAT A REGISTRATION FEE OF $2 MAY BE CHARGED. IT ALSO SAYS THAT IF A SITUATION IS NOT OBTAINED IN THIRTY DAYS THEN THE FEE OF $2 MUST BE RETURNED. PROVIDED A CLAIM IS MADE WITHIN THIRTY DAYS AFTER EXPIRATION OF FIRST 30 DAYS.

THE TRIBUNE WILL BE GLAD TO HAVE INFORMATION FROM ANY EMPLOYMENT AGENCY WHICH DOES NOT RETURN FULL REGISTRATION FEE ACCORDING TO THE STATE LAW.

HIGH GRADE OFFICE HELP PLACED.
SQUARE DEAL ASSOCIATION,
606, 171 WASHINGTON-ST.

STENOGRAPHER—MALE. OUTSIDE CHICAGO, $65 monthly. 504, 106 E. Randolph-st.

Free Typewriter Employm't Agencies.

STENOGRAPHERS — SEVERAL MALE, OLIver, six months' to two years' experience; permanent positions; salaries commensurate; call immediately. The Oliver Typewriter Co., 47 Dearborn-st.

Trade Schools.

EARN MORE MONEY.

Take a practical course in our auto school; you can earn from $20 to $25 a week; we thoroughly teach you everything—how to build, repair, and drive any car; hundreds of cars to drive on; actual driving lessons on the road; course takes from 4 to 6 weeks; call or write us; day and evening classes.

INTERNATIONAL AUTO SCHOOL,
1243-45 WABASH-AV., CHICAGO.

WE WANT MEN TO QUALIFY AS HIGH grade salesmen, to fill the many first class openings we have in all parts of the country; no former experience required. For full particulars write (or call) today. National Salesman's Training Association, 1424 Monadnock Block, Chicago. Branches, New York, Kansas City, Minneapolis, San Francisco.

YOUNG MEN—IN ALL PARTS OF THE COUNtry, 20 to 40 years old, for steam railway firemen and brakemen and electric railway motormen and conductors; $90 to $130 per month; promotion rapid; no experience necessary; write at once for full particulars, stating position desired. NATIONAL RAILWAY TRAINING ASSOCIATION, 900 Reliance Bldg., Kansas City, Mo.

WANTED—MEN TO QUALIFY FOR PAYING positions as railway firemen, motormen, mail clerks. Many openings. Practical instruction at low cost. Write for free catalog. State position desired. The Wenthe Railway Corres. School, Freeport, Illinois, Dept. 522.

YOUNG MEN—FOR U. S. RAILWAY MAIL SERVICE; exam. in Chicago May 15; intending applicants should begin preparation AT ONCE. Sample questions and "How Government Positions Are Secured" sent free. Inter State Schools, 669 Iowa-av., Cedar Rapids, Ia.

FIREMEN, BRAKEMEN AND TELEGRAphers—Splendid opportunity to qualify for such; if worth your while write us for free catalogue and full particulars. NATIONAL CORRESPONDENCE SCHOOL OF RAILROADING, 2941 Michigan-av., Chicago.

$100 TO $150 A MONTH PAID TO CHAUFFEURS. Equip yourself to fill one of these positions by attending the ACADEMY OF AUTOMOBILE ENGINEERING, 1420 Michigan-av. Day and evening classes.

PLUMBING, ELECTRICAL AND BRICKLAY ing trades taught by practical work. Short time required. Day and evening classes. Also instruction in moving picture operating. Write, or call. Coyne Trade School, 542 N. Ashland-av.

WE TEACH YOU BARBER TRADE IN few weeks by free clinic and careful instructions. Tools given, diplomas granted; $12 to $20 weekly paid graduates. Call or write for free catalogue. Molers' Barber College, 9 Wabash-av.

AUTOMOBILE SCHOOL—
CHICAGO SCHOOL FOR MOTORING.
F. EDWARDS, Instructor
1436 Wabash-av. Phone Calumet 3684.

AUTOMOBILE SCHOOLS OF AMERICA trained and placed 500 chauffeurs in '07. 1600 Michigan-av. GET BUSY. Calumet 1088.

WANTED—FEMALE HELP.

Bookkeepers and Clerks.

BOOKKEEPER—ASSISTANT, YOUNG LADY, about 20 years, who is of good character, ambitious, willing to work, and will make position permanent. Address T F 227, Tribune.

BOOKKEEPER—WITH KNOWLEDGE OF STEnography; out of city. Address Room D 27 Brevoort Hotel.

BOOKKEEPER — 1ST CLASS, TAKE CHARGE of office, operate typewriter; wholesale liquor house; good salary. Simon Hasterlik, 248 Grand-av.

CASHIER—YOUNG LADY, FOR 10C THEATER Apply Grand Theater, 1440 E. Belmont-av.

YOUNG LADY—BRIGHT, FOR OFFICE WORK; ONE WHO IS THOROUGHLY FAMILIAR AND CAPABLE TO INSPECT ALTERATIONS ON WOMEN'S GARMENTS. APPLY READY FOR WORK TO ASST. SUPT., 5TH FLOOR, 8:30 A. M.
ROTHSCHILD & COMPANY,
STATE AND VAN BUREN-STS.

Saleswomen, Solicitors, Etc.

SIX ENERGETIC LADIES—

Our plan makes it easy for a lady of good appearance, good talker, and ambitious to work, to earn $15 to $40 per week. The independent, comparatively new and its success has been remarkable. Call and ask about it. Room 200, 269 Dearborn-st.

LARGE CORPORATION HAS POSITION OF responsibility in its sales department for four ambitious women who can demonstrate they are ABOVE the average in intelligence, education, and appearance; rapid advancement to those who qualify. Address W P 507, Tribune.

WANTED—MATURE WOMAN, WITH OR WITHout experience, for PERMANENT POSITION; NO HOUSE TO HOUSE CANVASSING. ADDRESS T A 244, TRIBUNE.

WANTED—EXPERIENCED SHOE SALESLADies. Apply GROSSMAN SHOE CO., 201 Masonic Temple.

WOMEN — CANVASSERS WANTED—EVERY house an order; new plan; salary or commission. Premium Library Co., 301 145 La Salle-st.

LADY SOLICITORS — TO SELL CANDY SPEcialties in retail districts. Call Tribune.

Domestics and Cooks.

COOK—AND LAUNDRESS: NORTH SHORE. Hyde Park 1686 for particulars.

ELDERLY LADY TO DO PLAIN COOKING—Scandinavian preferred. 3653 No. Clark-st.

FIRST-CLASS LAUNDRESS and chambermaid wanted—Swedish girl preferred; only competent person, with best references, need apply. 4815 Ellis-av.

FIRST CLASS COOK—PRIVATE FAMILY, $6; second maid, Irish-Canadian; references. 2040 Orrington-av., Evanston. Telephone Evanston 5044.

GENERAL HOUSEWORK — GIRL, WHO IS A good cook, for 2 in family; wages $7. PUSHMAN, 1006 Chase-av., Birchwood station Northwestern Elevated.

GENERAL HOUSEWORK—GIRL; MUST BE good cook; small family; $7; no washing; references required. Call mornings, 2d flat, 3213 Groveland-av.

GENERAL HOUSEWORK—COMPETENT GIRL. References. HERBST, 1801 Melrose-st., Lake View 9.

GENERAL HOUSEWORK—COMPETENT GIRL; good cook; family 3. Phone Lake View 6-y-7.

GENERAL HOUSEWORK—GIRL OR WOMAN; 2 in family; refs. 1673 Fulton-st.

GENERAL HOUSEWORK—STRONG, WILLING girl; wages $7. Reply care of 1600 Graceland-av.

GENERAL HOUSEWORK—GIRL, FAMILY OF two. 4423 Ellis-av.

GENERAL HOUSEWORK—GIRL. 418 BOWENav., first flat.

GIRLS—ONE, TWO OR THREE, FOR GENERal housework; small families; very convenience; good wages; good references required. Address R. E. CRTON, Darlington, Wisconsin.

GIRL FOR GENERAL HOUSEWORK—COMPEtent, small flat, small family. Call between 12 and 4. Second flat, 152 East 52d-st.

GIRL—WHITE, GOOD COOK AND GENERAL housework; references. 2139 Sheridan-road. Telephone Edgewater 651.

GIRL—NEAT, FOR GENERAL HOUSEWORK in 6 room apt.; German preferred; 3 in family; $6; give refs. 1392 Sheridan-rd., 2d Flat.

Dressmakers and Seamstresses.

ALTERATION HANDS—WOMEN FOR WORK on skirts and waists. Call 10 to 6 p. m.
SEARS, ROEBUCK & CO.

BY MOST EXCLUSIVE PARLORS IN CITY—Expert waist draper, able to take charge; must be rapid and artistic worker. Also waist finishers. Address S S 284, Tribune.

GIRLS—FOR POWER SEWING MACHINES; also others for factory work. Call 677 So. Center-av.

MACHINE GIRLS—EXPERIENCED, ON SILK coats. AUNER & WOHL CO., 233 Market-st.

SEWING MACHINE OPERATOR—ONE WHO is thoroughly experienced in operating the different makes of sewing machines, to act as saleslady and take full charge of sewing machine department. Apply to Superintendent's office, 8:30 a. m., 8th floor, THE FAIR, State and Adams-sts.

SKIRT CUTTER AND FITTER—FIRST CLASS, in exclusive ladies' tailoring concern. Good refs. required. Address S S 278, Tribune.

WANTED—FEMALE HELP.

Dressmakers and Seamstresses.

WAIST AND SKIRT WORKERS—ON GOWNS. Apply alteration dept., 5th floor.
CHAS. A. STEVENS & BROS.,
111 State-st.

Milliners.

EXPERIENCED OPERATORS on Willcox & Gibbs power machines.
CHICAGO MERCANTILE CO.,
106-112 Wabash-av.

MILLENERY TRIMMERS—EXPERIENCED. 2959 Archer-av.

Nurses and Governesses.

NURSERY GOVERNESS—REFINED, EDUCATed young woman for 4 children, from 5 to 13 yrs., who are attending school; must understand some music and sewing; pleasant home; refs. required. Phone West 3898.

NURSE—EXPERIENCED, TO CARE FOR TWO children; must be good plain sewer. 5210 Hibbard-av.

NURSE—COMPETENT; TWO INFANTS; TWO days off each month; references. 1256 Sheridan-road, DAVIS.

NURSERY GOVERNESS—NORTH SHORE. TEL. Hyde Park 1686 for particulars.

Girls.

ASSEMBLERS—FEMALE. APPLY TO F. B. COOK, 240 W. Lake.

CASH GIRLS—14 TO 16 YEARS OLD. APPLY READY FOR WORK, WITH SCHOOL AND AGE CERTIFICATES, TO ASST. SUPT., 5TH FLOOR, 8:30 A. M.
ROTHSCHILD & COMPANY,
STATE AND VAN BUREN-STS.

EXCELLENT OPPORTUNITY.

GIRLS 17 YEARS OF AGE OR OVER. GRAMMAR SCHOOL EDUCATION, TO LEARN
COMPTOMETER.
ADDING MACHINE.
CALL ROOM 210,
172 WASHINGTON-ST. MISS ELFELT.

GIRLS—BRIGHT, 17 TO 19 YEARS OLD, FOR INSPECTORS. PERMANENT POSITIONS AND EXCELLENT OPPORTUNITY FOR ADVANCEMENT TO THOSE WHO PROVE CAPABLE. APPLY READY FOR WORK TO ASST. SUPT., 5TH FLOOR, 8:30 A. M.
ROTHSCHILD & COMPANY,
STATE AND VAN BUREN-STS.

GIRLS—17 YEARS OR OVER, for general office and addressing; grammar school graduates; must write a plain, rapid hand. Apply 8 to 10 a. m.
SEARS, ROEBUCK & CO.

GIRLS—TO FILL ORDERS, 18 TO 22 YEARS OF age; some experience as clerks desirable. Apply 8 to 10 a. m.
SEARS, ROEBUCK & CO.

Stenographers.

EXPERIENCED STENOGRAPHER — SHIFT key machine; must be high school graduate; salary to start, $12. Write fully, stating age, education, and past experience. Address O A 67, Tribune.

NEAT YOUNG WOMAN—MUST BE ABLE TO assist with correspondence, dictate letters, and frame up high advertising matter when necessary; good references required. Write, stating experience and salary expected; a good position for one can qualify. Address E 382, Tribune.

STENOGRAPHER — THOROUGHLY EXPER. and capable stenog.-phonographic dictation, and willing to assist in office work; North Side; state exper. and salary expected. Address S S 286, Tribune.

STENOGRAPHER — LADY. EXPERIENCED. Remington operator, fast and accurate; able to take dictation rapidly. Progress Tailoring Co., 158 Harrison-st.

STENOGRAPHER—YOUNG LADY WITH SOME experience, fast on machine; hours 8 to 6; state wages. Address T T 120, Tribune.

STENOGRAPHER—ACCURATE AND RAPID; state age, experience, and machine used and salary. Address C 456, Tribune.

TYPISTS—EXPERIENCED. H. A. CHRISTY, 228, 79 DEARBORN-ST.

Miscellaneous.

EXPERIENCED HAIR WORKERS; ALSO APprentices. M. Thame, Wholesale Hair Goods, 1612 Heyworth Bldg.

MANICURIST—WHITE. 2719 State-st.

MULTIGRAPH OPERATOR wanted—Experienced, at MANDEL BROTHERS.

PHOTO FINISHER—FAMILIAR WITH SPOTting and mounting prints. Apply 5th floor, 8:30 a. m., to superintendent, THE FAIR, State and Adams-sts.

TICKET WRITER—FOR TAILOR TO THE trade house, capable of taking full charge of department; splendid opportunity for right party; give full particulars as to experience and salary expected. Address F P 281, Tribune.

WOMEN—OF GOOD CHARACTER AND ADdress to do magazine soliciting; $9 to $20 weekly and com.; surety required. Apply by letter. The Magazine Circulation Co., 269 Dearborn-st.

WOMEN—SEVERAL, THOROUGHLY UNDERstanding hair work, to go west; state age and reference; wages $15 to $25 weekly. Address E 247, Tribune.

YOUNG LADY—WITH EXPERIENCE IN checking advertising. Apply at Room 1350 Corn Exchange.

Employment Agencies.

THE TRIBUNE ACCEPTS THE ADVERTISEMENTS TENDERED BY EMPLOYMENT AGENCIES WHICH COMPLY WITH THE STATE LAW REGULATING THE CONDUCT OF EMPLOYMENT AGENCIES.

THE LAW PROVIDES THAT A REGISTRATION FEE OF $2 MAY BE CHARGED. IT ALSO SAYS THAT IF A SITUATION IS NOT OBTAINED IN THIRTY DAYS THEN THE FEE OF $2 MUST BE RETURNED, PROVIDED A CLAIM IS MADE WITHIN THIRTY DAYS AFTER EXPIRATION OF FIRST 30 DAYS.

THE TRIBUNE WILL BE GLAD TO HAVE INFORMATION FROM ANY EMPLOYMENT AGENCY WHICH DOES NOT RETURN FULL REGISTRATION FEE ACCORDING TO THE STATE LAW.

YOUNG LADIES OF GOOD REFERENCES placed in good positions. Square Deal Association, R. 606, 171 Washington-st.

Free Typewriter Employm't Agencies.

BOOKKEEPING, BILLING, ENTRY, AND ADDing; speed in from 4 to 6 weeks; increased demand for operators. Call for information. Central 494. ELLIOTT-FISHER SCHOOL, 31 Dearborn-st.

TYPIST — COMPETENT, NEAT APPEARING, Underwood typist; experienced; perm. position; $8. Underwood Typewriter Co.

DRESSMAKING—MILLINERY SCHOOLS.

VALENTINES SCHOOLS AND SYSTEMS—Grad. dressmaker ought to convince any one that it is the only school to attend for success. Valentine's is the only school in Chicago teaching its own system, and making a specialty of this line of work only. We can refer you to thousands of our successful pupils. Day and evening school. Evening school, 7:30 to 9:30. We also teach by mail. We cut patterns to measure and guarantee them to fit. Valentine's Cutting, Designing, Dressmaking, and Ladies' Tailoring Colleges, 58 State-st., cor. Field's, and 357 N. Clark-st.

TO LEARN EVERYTHING PERTAINING TO dressmaking start now at the McDowell School. Our method in millinery, dressCutting, dressmaking ladies' tailoring, and designing is strictly up to date. Call and see our school and be convinced. Our imported models will help you to select your spring styles. Patterns cut to your own measure. Evening classes Mondays, Wednesdays, and Fridays; only $1 per week. McDowell School, 41 State

RENT—ROOMS—SOUTH.

A LARGE, SUNNY SOUTH ROOM
cold water in room; steam heat; gas;
ar S. S. L. Ill. Central and sub-
month. 6229 Woodlawn-av. Depot.

WARM, PLEASANT ROOM IN PRI-
ning water; free phone; good trans-
for one or two gentlemen or couple; good
one Douglas 2863. 3224 South

839 INDIANA-AV.; LIGHT, CLEAN,
ingle and double steam heated rooms;
ss accommodations; moderate prices.
2057.

NEWLY FURN HEATED ROOMS.
daily; $2.50 weekly and up. Hotel
earborn-st., 1½ blocks north of Dear-

LARGE, NEWLY FURNISHED
ed front room, private family; gentle-
r J. C. express. S. S. L. surface lines
e-st. 1602 Washington-av.).

BY A WIDOW HAVING NICELY
ilat, two desirable light connecting
single or en suite, to one or two gen-
t class; reference. Forest 2502.

BEAUTIFUL SUNNY NEWLY FUR-
ms; $3 to $8; 169 Oakwood-blvd.; rus-
elect; light; choicest S. S. location.
ouglas.

3908 LAKE-AV., APT 8; PHONE
90; choice room, artistically furnished;
electric light; steam heat; block to
enwood; elevated.

LADY HAS NICELY FURNISHED
convenience; married couple or indies
propriation; $.-$.; reasonable. Ad-

N KENWOOD PRIVATE FAMILY
lished large front rooms; ideal loca-
; reasonable. Oakland 2652. NAPE.

221 ELLIS-AV., FURNISHED OUT-
bath, gas, steam heat, phone; would
ial couple; I. C. Ken. "L" exp., and

IGHT, WARM, NICELY FURNISH-
ew flat; convenient to steam, elevated
ses; reasonable. C. H., 238 W. 60th.

231 CALUMET-AV., 1ST APT., COM-
ell furnished room; steam heat; phone;
ans. and Indiana. cars; gentlemen.

LEASANT DESIRABLE ROOMS,
suite; reasonable; near I. C. and L.
-av.

204 PRAIRIE-AV. VERY DESIRA-
avatory; electricity; excellent trans-
hone Calumet 1898.

4832 INDIANA, 3D APT., LARGE
m in widow's home for 2 gentlemen;
ll. Tel. Drexel 5879.

ELEGANTLY FURNISHED FRONT
ry, gas, tile bath; no other roomers;
ntleman. Phone Aldine 966.

759 INDIANA-AV., 3D APT., NICE-
ed front rooms, lavatory, modern
ctric lights; reasonable; will board.

HANDSOME, FURNISHED PARLOR
room; modern; 47th and L express.
BANKS. 2d flat. 4736 Calumet-av.

431 MICHIGAN-AV., APT. B; NICE-
ms; steam heat; hot water; walking
ntlemen preferred.

35 E. 28TH-ST., COZY FURN. ROOM
ntlemen pref. Ph. Cal. 4278; near

SINGLE OR DOUBLE ROOM, PRI-
s. h., electric light, phone. 157 E.
AVE. Reasonable.

3200 LAKE AV.—APT. 9, CLEO—3
rooms, single or en suite, with lava-
I. C. and Ken. "L." Phone, etc.

MODERN FURNISHED APART-
ble for 2; private family; reasona-
station. 1286 Wilton-av.

URNISHED ROOM, STEAM AND
breakfast; gentlemen. 1414 Rokeby
oad.

DEARBORN-AV., EXCELLENT
people desiring first class room and
transportation. North 4008.

11 GOETHE-ST., TWO VERY DE-
single or en suite, with every con-

ROOM, TO TWO GENTLEMEN;
station; breakfast optional.
BERRY, 1547 Kenmore.

NGLE AND DOUBLE ROOMS;
JACOBSON, 491 Dearborn-av.
567.

3 DEMING-PL. COMFORTABLE
ise single room bet. Lincoln and Park
Phone Lincoln 4503.

WASHINGTON PL., FACING THE
ant, well heated rooms; running
list; reasonable; gentlemen only.

CLIFTON-AV., 1ST APT., LARGE
private family; reasonable; near
on. Phone Edgewater 3923.

FULLERTON-AV., NICELY FUR-
light rooms; very desirable; Full-

E. FULLERTON-AV. ½ BLK.
rtable, large rm., with 2 single beds;

FURNISHED ROOMS; HEAT
d cold water; single $2; double $2.50
alking distance. 326 Indiana-st.

LA SALLE-AV., 3D APT., NEWLY
ed front rooms, lavatory, modern
ctric lights; reasonable; will board.
W. Congress-st.

ROOM OR GENTLEMAN, NEAR
N. W.; meals optional. 220 South
ak Park.

ELL HEATED FRONT AND BACK
ms. 4 Washington-blvd.

LEASANT LARGE AND SMALL
224 Ashland-blvd. Tel. Hal. 4123.

IRN. ROOM; 4 RIVA. E MODERN;
ntleman only; ref. 3700 Wilson-av.

JACKSON-BLVD., LIGHT,
ll heated room in private home.

ENT—ROOMS—NORTH.

CHOICE FURNISHED
LOR APARTMENTS.

.....$8 per week
.....$12 per week

apartments at prices correspondingly
to them. In the city at the
tel service, first class cafe, modern
ges.
PLAZA HOTEL.
V. AND NORTH CLARK-ST.

AT THE WINTERSET, VERY
apartments of 2 and 3 rooms, with
on, baths; exclusive neighborhood.
av. N. W. L exp. sta., Argyle-st.

SHERIDAN-RD.—LARGE, LIGHT
te lavatory, mahogany furniture;
respect; concession if reasonable.
Vate R. Inks. L exp. Tel. L. 4738.

LINCOLN-AV., LARGE, DESIRA-
om with alcove; 2 gents; modern;
onal.

WLY FURNISHED FRONT ROOM
modern apartment. MRS. NORD,
hone White 2790.

3 WAVELAND-AV., LARGE OUT-
rivate family; reasonable; modern;
av. and lake. Phone L. V. 2074.

FURNISHED ROOMS, ALSO TWO
ding; light housekeeping. 330 La

RONT ROOM, WITH ALCOVE
able

REAL ESTATE—NORTH SIDE.

FOR SALE — SPECIAL — ONE LOT, 30X132, east front, on Lincoln-st., south of Montrose-av., $1,200.

One lot, 20x132, east front, on Lincoln-st., south of Cullom, $1,100, and several exceptionally choice corners for apartment buildings.

All streets beautifully improved and paid for. Only 30 minutes from the Loop, within two or three blocks of the Northwestern Elevated and C. and N. W. steam trains. Two lines of electric cars passing the property. There is nothing for the prices asked that will approach this property. Your closest investigation is invited.

E. A. CUMMINGS & CO.,
108 Dearborn-st.

FOR SALE— $136-40 BEACON-ST., near Wilson-av. This unusual excellence of these two new properties in their design, resemblance to a residence, size of lot, etc., give them all the attractiveness of private homes.

As I need money, the first building sold will go for $2,500 less than its true cash value.

$3,750 cash; rental $36; may leave balance.

E. J. BATTEN, Owner, 901, 79 Dearborn-st.

FOR SALE—OWNER FORCED TO SACRIFICE. Two 6 apartment buildings in Lake View.

6-7 room, modern brick apartments; furnace heat; pays 16 per cent net. Price $15,000.

6-7 room, steam heated apartments; stone and pressed brick front; rents $2,640. Price $17,500.

[R. E.] E. ORRIS HART & CO., 1510 Wilson-av.

FOR SALE— LAKE VIEW SNAPS.

Irving Park-blvd., 50x118, near Lincoln-st.

Business lots near Ravenswood L. station.

Bradley-pl., 47x125, s. corner Leavitt-st.

Fine location for flats.

PRICES CUT FOR QUICK ACTION.

OGDEN, SHELDON & CO.,
Phone Main 1015 34 Clark-st.

FOR SALE—FINE CORNER LOT NEAR "L" station; 80x125 feet; just the location for apartment building. Big demand for 4 and 5 room flats. Price $60 per foot.

Fine business lot on Evanston-av., near Bryn Mawr-av.; must be sold at once; $60 per foot; 30x125; worth $70 per foot.

E. ORRIS HART & CO.,
[C. W.] 1211 Bryn Mawr-av., cor. Evanston-av.

FOR SALE—CLOSING AN ESTATE—

Cheapest and most valuable vacant near Chicago, 811 per foot; 30-foot deep; fine homes near by; branch office on grounds in South Evanston. Take surface car to Keeney-st., west two blocks to Ridge-blvd., or take N. W. "L" to Main-st., Evanston, walk 4 sw to Ridge-blvd. [J. B.]

E. ORRIS HART & CO., 1510 Wilson-av., corner Evanston-av.

FOR SALE— WRITE FOR LIST.

PLEASE WRITE OR TELEPHONE Irving Park 16, for list of our new houses, cottages, and two flat houses near the Northwestern Elevated in our Wilson-av. addition; $100 cash, $20 to $25 per month.

A. H. HILL & CO.,
706 W. Irving Park-blvd.

FOR SALE — ONLY $4,000, NICE 9 ROOM RESIDence, bath, gas, hot water heat; brick basement and fine barn for 2 horses; handy to N. W. L. Paulina-av. and Lincoln-av.; terms, half cash and balance long time, will exchange for 2 or 3 flat brick bldg. JOHN HEIM, 1713 Ashland-av., near Lincoln-av.

FOR SALE—

171 RUSH-ST., TWO STORY AND BASEMENT brick residence. Eight rooms; furnace; easy walking distance downtown. Immediate possession.

OGDEN, SHELDON & CO.,
34 CLARK-ST.

FOR SALE—BARGAINS IN HOUSES—

N. State-st., 13 rooms	$13,500
N. State-st., 12 rooms; fine	28,000
Dearborn-av., 12 rooms; corner	13,000
Schiller-st., 10 rooms	13,000

PAUL STEINBRECHER Tribune Bldg.

FOR SALE—EDGEWATER BARGAINS—

2 flat building 5 and 6 rooms, hardwood finish, furnace heat; rents $720.

7 room residence, strictly modern. Lot 37½x125; only $5,250. PETSCHECK & CO., 2510 Evanston-av.

FOR SALE—

Three story brick business property. Wells-st., near N. W. depot; good return on investment.

OGDEN, SHELDON & CO.,
34 CLARK-ST.

FOR SALE—MY 2 STORY BRICK, SIX ROOM flats; hardwood finish and floors; furnace heat; only 2 blocks to "L" station. I need some cash at once; will sacrifice for $5,500; $1,500 cash needed. Owner, 1427 Thirty-first.

FOR SALE—BIGGEST BARGAIN ON NORTH Side; 2 flat, brick-stone front, steam, hardwood throughout; rents $930; one block from lake, near Wilson-av.; must be sold; want $2,550 for my equity. Address E 204, Tribune.

FOR SALE — NORTH SIDE BARGAIN—FINE corner, 56x120; brick bldg.; PAYS NOW OVER 10% NET; new "L" station; only 6 blocks from property; must be sold; make offer.

R. M. CONGER,
Phone M. 3098. 804 Chamber of Commerce.

FOR SALE OR EXCHANGE—MODERN 6 FLAT BRICK BUILDING. Must be sold; 816 per foot; Lake section; 6 and 7 rooms; colonial porches; lot 58x150; rental, $3,720; price, $28,000.

GEO. W. CROXTON, 105 Washington-st.

FOR SALE—RAVENSWOOD—NEW HOUSE, 6 rooms, modern, bath and furnace, cement floor basement, brick and stone foundation, hardwood floors, china cabinet. Owner, R. N. LLOYD, 619 Sunnyside-av.

FOR SALE—MODERN RESIDENCE, S. F., BET. Perry-av. and Clark-st., on Cuyler-av., near high school; 8 rooms, reception hall, oak floor and trim; $1,500 inc.; price $4,000; equity on easy terms. See Greene. R. N. LLOYD, 619 Sunnyside-av.

FOR SALE—DON'T THIS BEAT RENTING? A six room home in Ravenswood, nearly new, furnace heat, brick basement, nearly elevated; $500 down, $20 per month and interest; price $3,000.

HUDSON & OLIVER & CO., 602 Wilson-av.

FOR SALE—CLARK-ST., NEAR BELMONT AV. 3 story stone front store and flat bldg., 7 rms. bldg. in rear; steam heat; rental over $2,700; about 9¼ per cent net investment.

[R.] COCHRAN & McCLUER, 107 Dearborn-st.

FOR SALE—BEAUTIFUL 9 ROOM HOME, DOver-av., near Wilson; excellent condition; Wilson-av. transportation; $6,000; easy terms.

GEO. G. NEWBURY & CO., Marquette Bldg.

FOR SALE—GREAT SNAP, BRICK HOUSE 15 rooms, 3 baths, large barn; $6,500; easy payments; rental $1,080; or owner will take part investment. E. R. KENDALL, 107 Washington-st.

FOR SALE—MY STONE FRONT, 9 ROOM, HOT water heat; corner lot, 80x125; Addison station N. W. L.; interior of fine, modern, and complete. Address B 162, Tribune.

FOR SALE—ELEGANT 6 FLAT BUILDING IN Sheridan Park section; $2,000; income, $10,000; rentals $2,820; no trade. R. R. THORNE, 1410 Security Bldg.

FOR SALE WILL SACRIFICE FOR CASH my 6 flat building, near Sheridan-rd. and "L" station; rents $2,400; mtge. $9,000, 5½%; price $17,000; nets 12%. Address S L 520, Tribune.

FOR SALE—NORTH SUBURBAN BARGAINS—

Acrey and lots in Ravinia, fine new subdivision; ravine lots at Glencoe.

MURRAY & TERRY, 108 Dearborn-st.

FOR SALE—SLAUGHTER—50X130 FT., NEAR the L. station, Wilson-av. station N. W. L.; price $65 ft.; worth $85. Address T T 134, Tribune.

FOR SALE—50 FEET VACANT PRATT-BLVD., Rogers Park; $600 per foot.

[R.] COCHRAN & McCLUER, 107 Dearborn-st.

FOR SALE—OSGOOD-ST., NR. GRACE-ST. "L" station; fr. flats; rents $576; snap at $4,600.

BENEFIT INVEST. CO., 371 Division-st.

REAL ESTATE—NORTHWEST SIDE.

FOR SALE—NOW READY FOR INSPECTION—IRVING PARK BUNGALOWS—

The new "double decker" style, containing 7 rooms, hall, reception room, living room with brick fireplace, furnace heat, gas and electric light, refrigerator, decorated walls, large lots, fine shade trees; price, $4,500; on easy terms.

COLONIAL HOMES,
7, 8 and 9 rooms, honestly built, and finished complete with every modern convenience; large lots, some on paved streets; fine old shade trees; prices, $3,700 to $5,000. Terms to suit.

Come and see them—
Branch 1180 W. Irving Park-blvd., open daily.

FOR SALE—ELEGANT 9 ROOM MODERN brick cottage, N. W. Side; furnace heat; sash and screens; good transportation; must have $400 cash quick; balance easy terms; no agents. Address W W 174, Tribune.

FOR SALE—NEW 7 ROOM CALIFORNIA BUNgalow on 75 foot lot facing 100 ft. parkway, Irving Park; modern every convenience; 15 minutes to loop. Price $5,500; terms, $500 cash, $16 per mo.

HAENTZE & WHEELER, 2806 Milwaukee-av.

FOR SALE—$3,850—NEW MODERN COLONIAL residence, 7 rooms, furnace, wide lot, best part Irving Pk.; bargain.

BOSWORTH,
Cor. Montrose and Milwaukee-avs.

FOR SALE — SEE DICKINSON'S ARTISTIC bungalow; most in beautiful homes; wide lots; Irving Park; 6 to 8 rooms; $2,800 to $3,500; easy terms. Office 3646 Milwaukee-av., cor. Irving P.-bd.

FOR SALE—BUSINESS LOTS—ELSTON-AV., Montrose-av., Irving Park-blvd.; good opening for all kinds of business; will build for you.

E. A. WASHBURN, Elston and Hamlin-avs.

FOR SALE—MUST SACRIFICE IMMEDIATELY 50 feet on Irving-park-blvd., near Humboldt.

C. WOODHOUSE, 358 Oakwood-blvd.

REAL ESTATE—MFG. PROPERTY.

FOR SALE—

Space—Buildings and Sites on Switch Track or Dock

a specialty.

J. H. VAN VLISSINGEN & CO.,
Established 1879.
1809 First National Bank Bldg.
Phone Central 162.

FOR SALE—FACTORY SITES WITH UNEXcelled freight facilities and labor market. Suitable for heavy and light manufacturing. Direct rail or rail and dock connections. $1,000 and up per acre. Easy terms.

ALBERT DE WOLF ERSKINE,
226 La Salle-st.

FOR SALE—CHOICE BLOCK FOR FACTORY, material yard, or mixer company. South frontage, 270 feet on Harrison-st. West frontage, 226 feet, on 742-av. Rear frontage, 226 feet on Maple-av. With 172 feet in the rear, along C. T. R. R. Co., with switch track. Buy from owner direct. 613 Maple-av., Oak Park, Ill.

FOR SALE—MANUFACTURING AND WAREhouse property on dock and switchtrack, Chicago and vicinity.

S. D. MILLS & CO., 172 Washington-st.
Industrial Properties Exclusively.

FOR SALE—OR LEASE—SWITCH TRACK AND dock property; will build and lease at 10 to 12½ cents sq. ft. per annum.

W. McKINNEY and S. H. HODGE,
Rand, 1809 1730 First Nat. Bank Bldg.

FOR SALE—A BARGAIN IN FACTORY SITES ON West Side, railroad track land, 240x624 feet; suitable for grain elevator, coal, lumber, or transfer yard, or manufacturing purposes; switch track on; rent, lease, or sale. Address C 242, Tribune.

FOR SALE—CHOICE MANUFACTURING SITES AT A BARGAIN—Harrison-st., near Morgan, 75x150 to 30 foot street in rear, only $150 per foot; worth $200.

J. A. WENDELL & CO., Ogden and Van Buren.

FOR SALE—400 FT., RAVENSWOOD PARK and Montrose-blvd., $40 per ft.; 600 ft., Ravenswood Park and Berteau, $30 per ft. STANLEY K. GAGE, 99 Randolph-st. 3618 Cent.

FOR SALE—FACTORY SITE OF 5 ACRES, N. s. corner of N. California and Grand-avs.

MAURITZON BROS.,
79 La Salle-st.

FOR SALE—CHEAP—2 STORY AND BASEMENT brick, 25x100, for blacksmith or carpenter shop purposes; leaving city. Inquire 512 Blue Island-av.

FOR SALE—ONE SITE, 100X125, WITH 1 ALley and another, 33x130, with 2 alleys, both east of Ashland. Address F F 222, Tribune.

REAL ESTATE—FARMS AND LANDS.

Let Me Tell You

ALL ABOUT THE DENVER SUBURBAN IRRIGATED HOME-FARMS.

You will buy it as soon as you know what you can make on this land. This land, with a perpetual water rights, can be bought for $200 an acre now—one-fourth cash, 10 years' time on the balance. Prices will advance March 1. There's a reason. You can't find another such chance to buy land in the suburbs of a city like Denver at farm prices; good neighbors, rich soil, the best water rights in the state; schools, churches, free mail delivery, telephones; rapid transit to Denver.

NEXT EXCURSION TUESDAY, FEB. 16, 10:45 P. M., OVER THE UNION PACIFIC AND NORTHWESTERN RAILROADS.

CALL OR WRITE FOR RESERVATIONS.

DO IT NOW.

Wilcox
BANK FLOOR,
105 WASHINGTON-ST.

MICHIGAN

For Sale—More than 35,000 acres of farm and fruit lands in Mason, Manistee, and Lake Counties, Michigan, at $8 to $15 per acre; near schools, churches, and railroads; just a few hours' ride from Chicago; plenty of rain; enormous expense of irrigation, which adds so much to cost of land, not needed.

Terms as low as $10 down and $5 per month on forty acres. Any one who wants a piece of land can surely buy on this basis.

I also have some fine resort lots on Crystal Lake, and have established two new town sites, with flattering prospects for substantial growth, where lots can be had now at very low prices.

I own more Michigan land than any other individual.

Why go to Texas, Montana, or Canada, when you can get good land at lower prices right here, so near home, that you can go back and see the folks occasionally? This land will be worth more than any of those mentioned in a short time.

Come in and see me if you will, and I think we can convince you of the above facts, or if you cannot call write me for full information.

C. S. SWIGART, OWNER.

1249-50 First National Bank Building.

Southern Alberta

Your chance for a splendid home in Canada, on the new 20 per cent payment partnership plan. You can pay for the land out of your crops. "No crop—no pay." The best land proposition on the American continent. Settlement is to come at once, as we will start operations to break, cultivate, and seed such parts of your land as you wish and will have these properties ready. Southern Alberta harvested the largest crops on the continent this year. Ideal climate. Splendid transportation facilities. Good roads. Quick cash markets. Excellent schools, churches, and neighbors. Permanent water supply, making good crops a certainty. Five beautifully printed books fully describing this remarkable property now ready for distribution. They are "Facts," "Staff of Life," "Public Opinion," "Starting a Farm," and "Animal Husbandry." Prepared by experts. Encyclopedias of information—all free. Address J. S. DENNIS, Colonization Dept. Canadian Pacific Railway, 207 9th-av. W., Calgary, Alberta, Canada.

FOR SALE—

THE UNITED STATES GOVERNMENT is making ARKANSAS RIVER navigable to FORT SMITH, TEXAS from the GULF of MEXICO. We own the TOWN SITE and are selling large residence lots for ONE HUNDRED DOLLARS; ten dollars cash, balance one dollar per week. WE ARE GIVING AWAY LUTELY FREE to lot BUYERS: SIX HUNDRED TRUCK FARMS of five acres, THREE HUNDRED FARMS of ten acres, and ONE HUNDRED FARMS of twenty acres. TEN COTTAGES worth ONE THOUSAND dollars each, and ONE HOTEL of 70 rooms, fully furnished, worth THIRTY THOUSAND dollars. Send us your name and address with this ad, and we will send you a booklet telling you all about it.

BURTON & DANFORTH,
400 Monon Building.

Irrigated Land

AT

LA JUNTA, COLORADO,
THE FAMOUS ARKANSAS VALLEY DISTRICT.
LAND PERFECT FOR IRRIGATION.

Big reservoir to store up spring flood water to use during dry season. More water than we can use. Perpetual water rights now in operation. Choice tracts $75 to $100 per acre; close to developed land selling at $250 per acre and up.

Write for free booklet and price list.

NEXT EXCURSION FEB. 16.

FARNSWORTH, BILLS & CO.,
125 Monroe-st. Chicago, Ill.

Bitter Root Valley

Montana's Pacific slope irrigated fruit land gives immediate returns from vegetables around trees; safe investment and will increase rapidly in value; large 5-acre settlement; good roads, churches, schools, telephones, electric lights, two railroads, fine market, hunting, fishing. Special spring excursion in private car Feb. 16, 1909.

Free booklet and particulars on request.

JOHN MAGEE,
1129 1ST NAT'L BANK BLDG., CHICAGO.

IRRIGATED LANDS.

Finest irrigated fruit land in the world, 2½ miles from Denver, Colorado. Orchards planted and matured, if desired, at actual cost. Long time, small payments, will water right and deed. Interesting irrigation, planting, and fruit literature free. Call or address, IRRIGATED LAND SALES COMPANY, [Not Inc], Room 2, 163 E. Randolph-st., Chicago.

FOR SALE—TEXAS LANDS. CAN SELL 230,000 acres well watered agricultural land at $10.50, which will bring if subdivided average of $25 if sold immediately. It is estate of large cattle owner, who also offers herd of 30,000. Land sold as whole and contains over 98 per cent fine farm land. Railroad building through property, which is in solid body. This property is increasing rapidly in value and will yield greatly more than 200 per cent profit or more.

L. P. ROUTT, Dallas, Tex.

FOR SALE—I AM A PRACTICAL TEXAS FARMer and will locate you on 40 acres of land in the Panhandle of Texas, when it was cheap; near best town in northwest Texas, close to railroads; I will sell a few sections of this rich land for small profit over the original cost, because I need money for final payment on the deal. Here is your chance for land cheaper than land companies can offer it. Safe title. Best bank references. Address W B 412, Tribune.

FOR SALE — GULF COAST TEXAS LAND; general farming, fruit, and vegetables without irrigation; fine climate and pure water; rapid development; no northern people; low rate excursion Feb. 16. We now have a splendid proposition for the small investor. Write for particulars.

BURTON E. HOUGH, 1015 Marquette Bldg.

FOR SALE—TEXAS LAND.

In the famous Pan Handle,
on main Santa Fe R. R.
Free exhibit of fruits, grains, vegetables on display at 174 Dearborn-st.
Call or write for our booklet.

SWENSON, LAND CO.

FOR SALE—OR EXCHANGE—200 ACRES, CASS County, Ill.; 800 acres, Clinton County, Iowa; 264 acres, Winnebago County, Wis.; 400 acres, Monroe County, Wis.; 80 acres, Green Lake County, Wis.; 440 acres, Missouri; 1,280 acres, Louisiana; state which property interests you and will give full particulars. MARSHALL, 1001, 152 La Salle.

FOR SALE—WAKE UP—THERE ARE SPLENdid opportunities awaiting you in the West. We own or control some of the most productive land in the Judith Basin, Montana; 40 bu. of wheat; 75 bu. of oats per acre, without irrigation. Come to us for literature. WM. H. BROWN CO., 131 La Salle-st., Chicago, Ill., or Hobson, Montana.

FOR SALE—SEE ME ABOUT THE TWIN FALLS country [irrigated], southern Idaho; greatest development in U. S. now going on. It is wonderful! Go out and see for yourself. H. L. HOLLISTER, 1224 First National Bank Bldg.

FOR SALE—COLORADO SPRINGS IRRIGATED lands.

Abundant water. Best of all districts.

THE PEARSONS WILHITE CO.,
181 La Salle-st., Chicago.

FOR SALE — REMARKABLE BARGAINS— Choice, convenient farms, 40, 80, 160, and 240 acres, all with splendid bldgs. and best of land. See them; they are cheap and good. Call 1011, 140 Dearborn-st.

FOR SALE—LOW EXC. RATES TUESDAY; VIA the new coast line to Haynes, N. D. to look at fine 160 acre homesteads and deed land; get maps and facts from WM. H. BROWN & CO., 131 La Salle-st., Chicago.

FOR SALE—PEOPLE WANTING VALUABLE government land; cost slight, residence unnecessary. Information from HINSCH & McCARTY, Desk 32, Oakland, Cal.

FOR SALE—CHOICE FARM LANDS IN TEXAS. Terms to suit. Low rates. Railroad fare and expenses returned to buyers. E. L. STRATTON, 263 Monadnock Block.

FOR SALE—A LARGE FARM WITH GOOD buildings; nine miles of woven wire fencing; well watered; suitable for dairy or stock farm. J. P. MALICK, Stevens Point, Wis.

FOR SALE—MICHIGAN FARMS ON NEW railroad, opening up a new country; no money down; no interest; new easy payment plan; catalogue free. EVANS & HOLT, Fremont, Mich.

FOR SALE—WISCONSIN CENTRAL RAILroad lands to actual settlers, cheap; improved farms to trade; office also open evenings and Sunday forenoon. BAUCH, 203 E. North-av., Chicago.

FOR SALE—WE HAVE THE BEST PROPOSItion in the Panhandle of Texas and will farm the land for you. PANHANDLE LAND & IMPROVEMENT COMPANY, 1232 Monadnock Bldg., Chicago.

FOR SALE—MICHIGAN LAND FROM THREE to six dollars per acre [in ten different counties], in any amount. DR. WHITTMAN,
40 E. Randolph-st.

REAL ESTATE—COAL AND TIMBER.

FOR SALE—OR EXCHANGE—1,000 TO 5,000 acres, free and clear cut over timber land in southeastern Missouri; on right of way new railroad; will exchange for free and clear income city property.

FARNSWORTH, BILLS & CO.,
125 Monroe-st., CHICAGO, ILL.

REAL ESTATE—COUNTRY.

FOR SALE—WILLIAM JENNINGS BRYAN bought 100 acres; President Yoakum of the Rock Island Railway bought 190 acres of

LA LOMITA RANCH AT MISSION TEX.

This demonstrates what men of experience think of land in the Rio Grande valley; $30 round trip Feb. 16. Write for full information to La Lomita Ranch Company, 906 Tribune Building, Chicago.

FOR SALE—TEXAS GULF COAST LANDS; large or small tracts; easy terms. Write for free map, maps, and plats. WALTER S. ATREE, 122 Postal Telegraph Bldg., Chicago.

REAL ESTATE—FRUIT LANDS.

FOR SALE — 2 HOURS FROM CHICAGO, FIVE acre improved chicken, fruit farm, $600; 10 acres fruit farm, good house and barn, $1,000; 38 acres, good bldgs., fine soil, $2,000; other snaps; maps, list. Thos. Robinson & Co., 84 Washington-st.

FOR SALE — BEST SNAP IN MICHIGAN; money in it; fruit nursery started; 1 mile from large town; 8 hours from Chicago; 60 acres improved; 30 acres in rye; new house. Address P 263, Tribune.

FOR SALE—JOIN BEST CO-OPERATIVE COLONY; healthiest part Florida. FLORIDA COLONIZATION & INDUSTRIAL CO., 185 Dearborn-st.

REAL ESTATE WANTED.

WANTED—I AM LOOKING FOR A MODERN 7 or 8 room residence in old Oak Park. Will pay $5,000 cash. Must be able to give possession by May 1st. I mean business. Give location and particulars. Address W B 245, Tribune.

WANTED—10 TO 40 ACRES, SUITE FOR SUBdivision, South or North Sides. Must be 5 cents fare and good transportation, within 8 miles from courthouse. Give location and price for reply. Address O X 401, Tribune.

WANTED—HOUSE, 7 TO 10 ROOMS, NOT TOO heavily mortgaged; will exchange my $6,000 equity for property. What have you? Address B 402, Tribune.

WANTED—I WANT A 5 OR 6 ROOM COTTAGE on not less than 30 ft. lot, with 1½ story in back; will deposit $3,500 cash and must be clear; will pay cash for a good bargain; owners only. Address T T 180, Tribune.

WANTED—MODERN 5 OR 6 FLAT FOR $5,500 cash; good residence; give street number, rent; price, and age; will act quick. Address T J 102, Tribune.

WANTED—TO INVEST $38,000 IN CHICAGO IMproved business property or flats; will assume; I want details in first letter; am private party; you pay no commission. Address K X 538, Tribune.

WANTED—$5,000 TO $10,000. FACTORY site; state lowest price for all cash and inclose diagram showing streets, alleys, and height of building on each side. Address E 338, Tribune.

WANTED—CLEAR VACANT BUSINESS CORNERS, suitable for stores, north of Wilson on Evanston-av.; bargains only; have cash. Address S L 537, Tribune.

WANTED—HAVE $300,000; WANT ACRES OR lots; lands 20 miles Chicago; cash price, location, full description. Address E 277, Tribune.

WANTED—BY COLORED MAN, HOUSE; NOT over $3,000; $350 cash, monthly; 4836 to 60th, near State. Address W H 263, Tribune.

WANTED—50 FT. LOT ON KENMORE-AV., north of Bryn Mawr-av.; my limit is $65 a ft. cash; mean business. Address S L 521, Tribune.

WANTED—BEST 8 OR 9 COTTAGE AND LOT I can get for $1,200 cash; quick deal. Address E 260, Tribune.

WANTED—RESIDENCE IN HYDE PARK NEAR University. H. ARIES, Atty.,
79 Dearborn-st.

WANTED—WE PAY CASH FOR STOVE HEAT flats and stores. West Side property preferred. Address S S 544, Tribune.

WANTED—75 TO 100 FT. CHOICE VACANT FOR high grade apts. S. S.; all cash; will act quickly. Address T G 232, Tribune.

WANTED—WEST SIDE HOUSE 2 OR 3 FLAT bldg. for spot cash. Address K E 326, Tribune.

WANTED—GOOD BUSINESS PROPERTY OR corner on West Side. Address O O 234, Tribune.

WANTED—NEW 6 APT. BLDG., SOUTH SIDE, not over $25,000. Address T T 195, Tribune.

By Brokers.

TO PROPERTY OWNERS.

Owners of small or large tracts of land wishing to sell in lots or acres write me. I make a specialty of QUICK SALES of SUB-DIVISION LOTS. Long experience, proof, and references. Address box 135, Danville, Ill.

WANTED TO BUY—LARGE PIECE OF VACANT OR ACRE TRACT in Chicago; also have cash buyer for improved $25,000 to $75,000. We want and sell these properties immediately. Will allow full commission to exclusive agents.

McGUIRE & ORR, 101 Washington-st.

WANTED—FOR CASH ONLY—BARGAINS IN flats, apartments, and business property. HIGH CLASS APT. BLDG. WELL LOCATED BUSINESS, OR OLD IMPROVED NR. THE LOOP.

HULTQUIST & WILSON,
121 LA SALLE-ST.

WANTED—GET IN EARLY ON THE SPRING rush; we must have more two and three flats to supply the demand. We sell all over Chicago. Send us particulars.

JOHN P. FOERSTER & CO., 151 La Salle-st.

WANTED—S. SIDE VACANT, GOOD COR. PREferred, cash and small equity in Kenwood home.

GRAPPERHAUS, RUSSELL & CO., 367 E. 63d-st. Phone Hyde Park 627.

WANTED—YOU DON'T HAVE TO WAIT FOR money; I will pay cash for your flats, houses, vacant, or acres. Submit full particulars.

STEPHEN D. SEAMAN, 100 WASHINGTON-ST.

WANTED—WE WILL BUY FOR SPOT CASH 6 or 7 room bungalow property in Chicago; immediate attention given everything submitted.

S. W. STRAUS & CO., 114-116 La Salle-st.

WANTED—SMALL IMPROVED FARMS, 5 TO 10 acres, within 30 miles west of Chicago; need good transportation; must be bargain. HENRY ULLRICH, 820 Ashland Block.

WANTED—OWNERS OF PROPERTY SOUTH of 39th-st. to list same with me and I will use my best efforts to find purchasers.

JOSEPH W. HOUGH, 4166 Halsted-st.

WANTED—FOR CASH—WEST MADISON-ST. lots, also small flat east of Western-av., between Lake-st. and Harrison.

HELMICK, Room 725 First Natl. Bank Bldg.

WANTED—FLAT BUILDING ON SOUTH Side; must be cheap. Will pay cash for equity.

E. H. ATER,
226 31st-st.

WANTED—WE BUY FOR CASH IMPROVED Chicago properties; no delays; quick action; money ready. E. B WOOLF & CO., 128 State-st.

WANTED—FROM BROKERS, $1,500 TO $30,000; cash buyer of improved property. Address P 40, Tribune.

MURRAY WOLBACH, 175 Dearborn-st.

WANTED—TWO AND THREE FLAT BUILDings; have cash custo ers. PEABODY, HOUGHTELING & GRAY, 64 La Salle-st.

WANTED—FOR CASH BUYERS, GOOD REAL estate in any part of the city; must be cheap. ADOLPH PIKE & CO., 108 La Salle-st. E. 628.

WANTED—IMPROVED CHICAGO PROPERTY that owners will sell at a reasonable price.

JOHN T. O'CONNELL, 100 Washington-st.

WANTED—WE PAY CASH FOR IMPROVED South Side bargains and close deals promptly.

W. H. BOWERS & CO., 320-322 31st-st., cor. State.

REAL ESTATE TO EXCHANGE.

WHAT HAVE YOU TO OFFER IN A 6 OR 12 flat equity for a fine, modern, clear residence on Washington-blvd. with a 60 ft. lot? You can make a good loan on this. We will assume.

OLIVER L. WATSON,
160 Washington-st.

TO EXCHANGE—3 APT. BLDG., 8 ROOMS 2 baths, 40 feet; steam heat; modern; incumb. $9,000; rental $2,200; want part equity in good vacant Buena Park.

H. COCHRAN & McCLUER, 107 Dearborn-st.

TO EXCHANGE — 12 ROOM STONE FRONT house, Kenwood, and cash, for good vacant; corner preferred.

GRAPPERHAUS, RUSSELL & CO.,
Phone Hyde Park 627 and 647. 367 E. 63d-st.

TO EXCHANGE—HIGH CLASS 6 APT. BLDG.; Grand-blvd.; 6 and 7 rooms, 2 baths and extra lavatories; rental $4,920; incumb. $18,000-00; want part of equity in cash.

H. COCHRAN & McCLUER, 107 Dearborn-st.

FOR EXCHANGE—FOR CLEAR HOUSE AND lot, $4,000 equity in nice three story brick store and two seven room flat building, South Side; price $8,000; incumbrance $4,000; rental $840.

ALBERT WAHL, 1118 Chamber of Com. Bldg.

MUST MAKE DEAL ON CORNER 16 FLATS, SO. Side; rental $5,500 per year; inc. $27,500, at 5 per cent; long time. Come at once. See me personally.

FULL COMMISSION TO AGENTS.

JOHN F. WALLACE, 145 La Salle-st.

TO EXCHANGE—LANGLEY-AV., NEW 2 APT. bldg., 5 and 6 rooms, steam heat; for 30 feet; incumb. $3,500 at 5%, want cash and vacant for equity.

B. COCHRAN & McCLUER, 107 Dearborn-st.

WILL TRADE FOR A $300,000 TRACT OF GOOD land, modern apt. bldg. in St. Louis; rent $57,000 a year; mtg. $250,000, 4%. Apply J. S. McCULLOUGH, 1312 Hartford Bldg. Phone Cent. 692.

LET US TRADE OR SELL THAT PROPERTY for you; we can give results.

PALMER, KANE & CO.,
502 Atwood Bldg.

TO EXCHANGE—STORE AND FOUR FLATS, 3 story brick; W. 12th-st.; $10,000; want cottage or smaller improved as part payment. Room 1001, 153 La Salle-st.

EXCHANGE—WHAT HAVE YOU TO OFFER for equity in 12 flat building; good location; rents $4,000; mortgage $15,000; will do business quick. Address T A 210, Tribune.

EXCHANGE—APARTMENT BUILDING, 30 flats, rent $10,000; mortgage, $35,000; price, $75,000; want clear residence or other clear property.

A. A. RENSHAW, 115 Dearborn-st.

FOR EXCHANGE — IMPROVED 240 ACRE farm, near Indianapolis, for stock of hardware or general merchandise that will invoice $8,000 to $10,000. Owner. Address E 398, Tribune.

TO EXCHANGE—2 RESIDENCES, GOOD REpair, and cash, for desirably located income; prefer 6 flat. RALPH E. SNOAD & CO., 108 Washington-st.

EXCHANGE—N. W. SIDE; 6 ROOM BRICK; furnace; modern cottage; want cheap lot and a small amount cash. CHAS. H. FLEISCHER & CO., 1 Dearborn-st.

TO EXCHANGE—FINE NEW 6 FLAT BLDG.; rents $5,500; price $28,000; want vacant or improved for $14,000 equity.

C. H. MILLIKEN, 108 Dearborn-st.

TO EXCHANGE—100 FEET VACANT IN LAKE View for equity in modern apartment bldg., Lake View or Edgewater. Address T T 166, Tribune.

FOR SALE—URBAN LOTS; CLEAR; VALUE $350, each. What have you in exchange for one or all? Address W O 171, Tribune.

WANT CHEAPER PROPERTY [CLEAR] FOR equity in new 3 family residence, 5132 Beacon-st.

E. J. BATTEN, 901, 79 Dearborn-st.

WANTED—EQUITY IN GOOD INCOME CITY property for CLEAR farm.

EDWARD S. GREGORY & CO., 184 E. 53d-st.

EXCHANGE—$1,500 EQUITY 2 FLAT FRAME, north of Foster-av., west of Clark, for vacant lots in good locality. Address E 206, Tribune.

$0 ACRE FARM CLOSE TO CHICAGO, FINE building land, rich soil, to exchange for Chicago property.

JOHNSON & TYDEN, 55 Dearborn-st.

TO EXCHANGE—6 FLAT BUILDING, RAVENSwood, $12,000; want cottage or 2 flat as part payment. Room 1001, 153 La Salle-st.

WANT RESIDENCE, GOOD N. S. LOCATION, for my $12,000 equity in new 6 flt., N. S.; rent $3,600; pays 12% net. Address T E 152 Tribune.

TO EXCHANGE — SEVERAL SUBSTANTIAL 5, 6, and 6 flat equities for desirable clear vacant.

EASTER, MESHEW & CO., 703 Hartford Bldg.

EXCHANGE—FOR FARM OR CLEAR CITY property, fine modern brick six flat building, South Side. FICKLIN, 99 Randolph-st.

REAL ESTATE TO EXCHANGE.

FOR EXCHANGE—40 ACRES EXTRA WELL improved, within 1¼ miles of Knox; clear. Also 240 acres, well improved, level, black land, near Bass lake; price $60 per acre.

Also have some smaller farms for sale or exchange. NEWTSON BROS., Knox, Ind.

REAL ESTATE LOANS.

MONEY TO LOAN ON CHICAGO REAL ESTATE. Low rates. Building loans a specialty. FOR SALE—5% and 6 per cent mortgages in amounts of $1,000 and upwards. Guaranteed titles. H. McCORMICK, 743 Chamber of Commerce, Washington and La Salle-sts. Phone Main 1010.

MONEY TO LOAN.

We have a very large fund to loan upon terms that will interest the borrower.

THAT FIGURES CLOSE.

HULTQUIST & WILSON,
121 LA SALLE-ST.

WM. C. HEINEMANN & CO., 72 LA SALLE-ST.

MONEY LOANED ON 1ST AND 2D REAL ESTATE mortgages, with prepayment privileges, at reasonable rates; prompt service.

CHICAGO REALTY AND MORTGAGE CO.,
[Not Inc.],
Room 440, 115 Adams-st.

6% SECOND MORTGAGES.

Small or any amount; your own terms. Eleven years' record of fair dealing.

LOANS ON RENTS.

Quick money for taxes and repairs.

WEST & CO., 122 Monroe-st., corner Clark.

6%—MONEY TO LOAN—5½%.

On improved Chicago real estate.

No delays. No commissions.

Liberal prepayment privileges.

G. H. CONEY & CO.,
181 La Salle-st.

JOHN P. MARSH & COMPANY, BANKERS,
1020 TRIBUNE BUILDING.

Represent large estates and loan funds for several corporations and individuals.

BUILDING LOANS A SPECIALTY.

FIRST MORTGAGE LOANS
ON IMPROVED CHICAGO
REAL ESTATE
AT CURRENT RATES.
HIBERNIAN BANK, 122 Monroe-st.

GET OUR RATES ON ALL KINDS OF SMALL short time loans on real estate mortgages, rents, contracts, or any fixed income; commission to brokers; all loans made within 24 hrs. U. S. INVESTMENT CO., 1424 Unity Bldg.

MONEY TO LOAN ON CHICAGO AND [illegible] Shore improved real estate at lowest rates; special fund at 5½% for small loans; liberal division of commissions with brokers.

GUINLAN & TYSON, 70 Dearborn-st.

WANTED—$90,000 ON LATEST MODERN IMproved apt. bldg. in Winnipeg, pop. 150,000; valued at over $200,000; rents $35,000 per year; security first class. J. BYRON TURCK, 218 La Salle-st., Chicago. Phone Main 3656.

SECOND MORTGAGE MADE QUICK. INTEREST 6%; easy payments or straight loans; see other brokers, then see me before placing loan; I can save you money. E. D. DUFF, 105 Washington-st.

MONEY TO LOAN ON AUSTIN AND OAK Park real estate, 5½% and 6%. Building loans a specialty.

107 N. Park-av., Austin.

WANTED—$3,000 LOAN [A1 SECURITY] FROM private party; pay 5½% int.; secured on $7,000 cor. res. central Edgewater. Call, R. 504, 115 Dearborn. Cent. 3138.

MONEY LOANED WITHOUT COMMISSION AT LOWEST INTEREST RATES.

ON IMPROVED REAL ESTATE.

R. PRINDIVILLE, R. 917 Chi. Stock Exchange.

MONEY TO LOAN ON REAL ESTATE.

SMALL LOANS A SPECIALTY.

$500 to $5,000 at 5½ to 6 per cent.

E. R. HAASE & CO., 167 Washington-st.

MONEY LOANED ON CHICAGO REAL ESTATE. MOR

NOTICES AND ...

...ST OF PUBLIC WORKS—
...Buffalo, N. ... Feb. ... 1, 1909.
...osals for work and supplies as ... will be received at the office of ... Room 1, City and County Hall, until ... March 8th, 1909.
...t will be considered unless it be ... a certified check payable to the order ... Treasurer in the amount specified in ... or by a bond conforming in ... to be twenty-five per cent of the sum ... specifications and estimate of quantities ... seen, and printed forms of proposals ... on application at the Bureau of En... City Hall, Buffalo, N. Y., on and ...
...reserves the right to reject any ... waive any informalities ... struction of subdivision "A" of Sec... of the Buffalo River and Cazenovia ... rement as divided and amended by ... Council July 20 and 24, 1908, being ... of the whole work herein specified ... on the south line of Lot 65, Indian ... and the northeasterly line of the ...

...pecification prepared by the Com... adopted, and this advertisement ... the Board of Aldermen, Dec. 14, ... by the Board of Councilmen Dec. ... 1908, and Honor the Mayor Dec. ...

FRANCIS G. WARD, Commissioner.

CIVIL SERVICE COMMISSION
MEDICAL EXAMINATIONS.
...nal examination for First Assistant ... be held in Springfield, May 6, ... assistant physicians in the hospitals ... and Asylum for Feeble Minded ... have been in the service six months ... ights: Medicine, Surgery, Mental and ... Pathology, 1; Knowledge of ... ties [oral], 2; Experience, 2. ... examinations will be held in Chi... and Belleville May 6 for positions ... institutions:
...hysician: Open to men between the ... 40 and women from 25 to 50; salary ... to $150 per month and maintenance. ... ights: Mental and Nervous Diseases ... Medicine, 6; Pathology, 1; Experi...
...pen to men and women between the ... 50 years; salary varies from $50 to ... nth and maintenance. Scope and ...ery and Medicine, 6; Experience, 4. ...he Hospitals for the Insane: Open ... years of age; Scope and ...icine, Surgery, Mental and Nervous ...Experience, 2.
...pplications should be addressed to ...vil Service Commission, Springfield, ...ms must be filed by May 1.
...ROY C. MASON, Chief Examiner.
...Illinois, Feb. 10, 1909.

AND OFFICE FIXTURES.
...DER—
...GO HEADQUARTERS FOR ...STORE FIXTURES. ...ed and salesrooms ...30-232-234-236-238 W. Madison-st. ...1712. Cor. Peoria-st. ...We undersell all others.

...TERS—
...all woods, and other makes at prices ...equaled. ...CASH REGISTER COMPANY, ...49 E. Randolph-st.; phone Central ...Madison-st.; phone Main 1222.

...OFFICE FIXTURE CO., ...357-359 Wabash-av. ...elephone Harrison 4931.

...EST AND ...CHEAPEST OF THEM ALL. ...w and used store fixtures.

...E IS FURNISHED COMPLETE IN ...to date manner at a saving of 50% ...ake of "ideas" to us. ...CAGO HOUSEWRECKING CO., ...35th and Iron-sts.; CANAL ...

...TERERS — OFFICE DESKS, "ELAS... and filing cabinets; largest line. ... THE GLOBE-WERNICKE CO., ...Wabash-av. Tel. Harrison 1422.

...SOUT 125 HORIZONTAL LETTER ...ks in the market; the best price. ...LSON BROS.' MONARCH LABO... ...rton, Wisconsin.

...AIRS, SAFES, TABLES; ALSO ...man. Cabinet and Pile Co.'s system, ...us. Matlock Co., 331-33 Wabash-av.

...IRS, PARTITIONS, SAFES, ETC. ...ts, tables, counters, shelving bought ...CABINET WORKS, 43 Fifth-av.

...ILDING DOOR, GLASS FRONT ...5x7 and 5x8 ft.; 14 inches deep. ...

...T. OAK ROLL TOP DESK AND ...complete, net, $18. OTIS DESK ...uincy-st. Telephone Main 2790.

...L TOP, QUARTERED OAK; BEAU... ...ypewriter desk, $9. C. S. THOMAS, ...24 Dearborn-st.

...OVING EXPENSES WILL SELL ...store and office furniture at 22c on ...513 Wabash-av.

...CHAIRS, FILES; LOWEST ...WALKER & CO., 79 E. Lake-st.

...AND CHAIRS FOR SALE. ...OM H. THE ROOKERY.

SAFES.

...ALL-MARVIN SAFE CO., ...rs of Hall's Standard Safe. ...se made. ...ll sizes in stock. ...tion given to repair work. ...186 WASHINGTON-ST.

...FE COMPANY. ...E. Washington-st. ...k of new and second hand high grade ...ity. Established 1886. ...E OF STANDARD MAKE SAFES ...at disposal of at fifty per cent from ...

...LKER COMPANY, 79 E. Lake-st.

...SES ON NEW AND USED SAFES ...quality in quantity. ...BABATH SAFE CO., 188 Lake-st.

...ILDING MATERIAL.

...URE YOUR PLANS— ...ime saved by using stock mill work; ...lowest prices; quality the best; ...ry, anywhere in city, suburbs or ...will call for plans. Phone, call, or ...or catalog. ...HALLER-HOERR CO. ...Bldg. Phone Main 3872. ...California-av. Phone West 1512.

...LBER—5,000,000 FEET NEW AND ...mber, timber, joists, flooring boards, ...hingles, sash, doors, mantels, enamel ...Materials, glass, lumber, tubs. ...WRECKING & LUMBER CO., ...AND WENTWORTH-AV. ...PHONE YARDS 1275.

...ONITE. ...s, $10 per M. ft.; 1x4 and 1x6 flooring, ...spring, $12, and all lumber and build... ...qually cheap; brick and rubble stone. ...Wrecking and Lumber Co., ...47th-sts. Telephone Yards 209.

...TTENTION! STOCK PLANS, $1; ...to order, $10; cottage house, $5. Cat... ...logue 25 cents. PERLEY HALE, ...ect, 501 Atwood Bldg.

...LEANED 2D HAND AND NEW ...kinds for sale or exchange; bathtubs, ...etc.; 30th and Halsted-sts. Phone ...B. Cahr Wrecking Co.

LAWYERS.

...VE CONFIDENTIAL COMMUNI... ...onest and able lawyers on all domes... ...calling or writing to Lawyer, Suite ...Clark-st.

...Y COLLECT WAGES, NOTES, ...of every description, on percentage. ...CORPORATION COMPANY, ...st., Suite 906. Tel. Randolph 1972.

...REED BROWN, ...LAWYER, ...1-1136 UNITY BLDG., ...79 DEARBORN-ST.

...GAL ADVICE TO STOCKHOLD... ...directors and creditors on all cor... ...CORPORATE LAW AND AD... ...181 La Salle-st., Chicago.

...DUFFY, ...LAWYER, ...ion-st. Tel. Randolph 440. ...T. CORPORATION BUSINESS, ...y; all cases handled quickly. Suite ...born-st.

...POTTS. ...DUNSELOR AT LAW. ...Dearborn-st. Cent. 5060.

—PATENT ATTORNEYS.

...ADE MARKS, LABELS — SEND ...book, "How to Get Them," Don't ...people all your life. Invent some ...useful article, then have it patented ...It will start you on the road to la... ...est service at least cost. ...evenings. ADVICE FREE. ...SHUA, H. H. POTTS. ...s and Foreign Patents. ...N-ST. Phone Cent. 3580. ...hiladelphia — Washington.

...OMPTLY PROCURED. SEND OR ...book, "How to Obtain a Patent," ...or elsewhere; terms reasonable. ...D., Suite 713, 59 Dearborn-st.

...OCURED — RELIABLE SERV... ...nable terms. George E. Tew, Pa... ...Chicago representative, ...& CO., 163 Randolph-st.

...NTS PROCURED AND SOLD; ...est references; book free. ...SANDERS, 115 Dearborn-st.

...VEATS, COPYRIGHTS, TRADE... ...low. C. C. Tillman, 112 Clark-st.

...TS AND ANTIQUES.

...STORE—IDEAL SUGGESTIONS ...ts and home beautiful. Reliefon ...cordially invited. 2122 Michi...

...ERSMITHS' ARTISTIC HAND... ...ron, brass, silver; every design car... ...ing and polishing promptly done. ...st.

...RAS, KODAKS, ETC.

...A. H. WELLS-BRISCOE CHICAGO CO. ...TESSAR COOKE, AND OTHER ...e have taken in exchange for Goerz ...ecount. All good as new. JACK... ...ELMEYER, Agents for Goerz Op... ...Wabash-av.

...ANSCHUTZ, GOERTZ LENS, ...s cash; $75. Central Camera Co.

...EWELRY, ETC.

...DIAMOND RING, 18K K... ...diamonds ¾ K.; each end ...all fine goods, right price.

...INGS, ¾, 1¼ KT., PEND... ...Address C 288. Tribune.

...AND CHEWING GUM.

...RY, FINE BONBONS AND ...ous throughout the United States, ...ale and retail catalogue. C. F. ...ner, 152 W. Jackson-st.

...N SALES.

...E. SEVERN CO., 185-187 ...Auctioneers. Sales at store ...y and Saturday, 10 a. m. Furni... ...n, household goods. Tel. 2100 Cen...

AUTOMOBILES.

NYBERG'S SHOW.

The cheapest car we have in our works is $125 and the highest priced is $1,500.

We are able to suit almost any pocketbook with one of our thoroughly rebuilt and refinished machines.

If you want a small two-passenger runabout, we have it; if you want a 50 h. p. touring car, we have it, and plenty of sizes in between.

Satisfy yourself that our cars are better than the same offered by the usual dealer just drop in and look over the used cars on the "Row" and then call and look over our stock. The cars are here and we speak for themselves.

There is only one NYBERG, and he has been here on Michigan-av. for the last ten years. Those years tie up with this business and knows it from A to Z, and if anybody can sell you a good, reliable used car at a bargain, we can.

We guarantee every car we sell, and our guarantee is worth something.

It Pays to Get Acquainted with Nyberg.

NYBERG AUTO WORKS

2437-39 MICHIGAN-AV.
Phone Calumet 1853.

Petrel AND "Pittsburg Six"

"PITTSBURG SIX" is the aristocrat of medium priced 6 cylinder cars with a 70 H. P. motor.

"PETREL" is a friction drive roadster made in 4 cylinder for $1,350. Maximum speed, 60 miles an hour, and in 6 cylinder for $2,500, of light weight and therefore easy on tires. Made in Kenosha, Wis., and thoroughly tried out on the roads of Wisconsin and Illinois.

A car run by a private owner 5,000 miles at repair expense of $2.50 is a record that very few if any automobile concerns can boast of. With us it is a fact and is a statement made voluntarily by a happy owner.

Neither of these two cars will be exhibited at the show, but can be seen and demonstrated in our showroom.

1507 MICHIGAN-AV.
R. D. LOOSE, Distributor.

THE POWERFUL GROUT $2,500,

Made in the first factory that was built in this country for the express purpose of building automobiles.

THE POWERFUL GROUT CAR is an honest car, built of honest materials, along proven lines, and we have nothing to fear from the most rigid investigation of the most exacting people. THE CLEVEREST CAR ON THE MARKET.

POWERFUL. SPEEDY. SPLENDID HILL CLIMBER.

Be sure and see the GROUT before you order your 1909 car. Splendid opportunity for agents.

CHICAGO AGENT, H. E. HALBERT.

WE EXHIBIT AT 1507 MICHIGAN-AV. or 437 Douglas-blvd. (West Side).

AUTOMOBILES.

Clearing Sale of Used Automobiles.

These used cars were accepted in part payment for new machines; in each case the sale was closed only after a very careful inspection of every part of every car we offer. Our experts are trained to detect faults, and the prices at which the cars are taken in are set accordingly. Then they are completely overhauled in Kenosha and all parts worn to any appreciable extent are replaced with new ones. The good name of the company is back of these offerings. We cannot afford, on account of our prominence in the field of new construction, to do anything that is not fair and honest to promote the sales of these second-hand cars. Below are the cars and the prices, to-wit:

ONE CYLINDER RUNABOUT.....	$ 125
RAMBLER, 4 pass., 1 cyl., '06.....	350
RAMBLER, 5 pass., 2 cyl., det. tonneau	350
WAYNE Runabout.....	350
WAYNE Runabout.....	375
MAXWELL Runabout, fully equipped	450
RAMBLER, 5 pass., 2 cyl., top, front, etc.....	500
AUTOCAR Runabout, fully equipped	600
MITCHELL Runabout, '07, 4 cyl., fully equipped.....	650
MITCHELL '06 Runabout, at.....	650
RAMBLER, 6 pass., '07, 4 cyl., fully equipped.....	650
JACKSON Roadster, 2 cyl., fully equipped.....	650
POWERFUL GROUT, 5 pass., 4 cyl., fully equipped.....	700
RAMBLER, 5 pass., '07, 2 cyl., '07	700
RAMBLER, 7 pass., 4 cyl., fully equipped.....	750
CORNING "FREEBURG," '07, 4 cyl., fully equipped.....	800
WHITE STEAMER.....	850
RAMBLER, Model 54A.....	900
RAMBLER, 7 pass., 4 cyl.....	1,000
RAMBLER Roadster, '08, 4 cyl.....	1,400
LOCOMOBILE '07, 4 cyl., limousine and touring bodies.....	1,800

Many more bargains that are being overhauled in our shops.

15 of the cars on Sunday's list sold others then; sale is proving to us a most agreeable surprise in that the public has taken advantage of the saving.

Thos. B. Jeffery & Co

Second-Hand Department,
802-804 WABASH-AV.

Clearance Sale All This Week

One 1907 Mitchell runabout, equipped with top, five lamps, generator, good tires; excellent condition. Price..... $650

One 1907 Winton, Model 14, roadster, color gray, artillery seat equipped with top, five lamps, glass front, generator, tire irons; excellent condition. Price..... $900

One 1906 Autocar touring car, equipped with top, glass front, five lamps, generator, extra tire, tire irons; just overhauled; good tires. Price..... $900

One 1907 Buick, two cylinder, first class condition; just been overhauled; equipped with top, glass front, five lamps and pneumatic tank. Price..... $700

One Premier, has been recently overhauled and put in first class condition; equipped with top, vesta headlight, two oil lamps, and generator. Price..... $300

THIS IS THE PLACE TO GET THE BARGAINS.

McDUFFEE AUTOMOBILE CO.

1501-3-5 MICHIGAN-AV.

PREMIER

THE QUALITY CAR.

SHOWROOM, 225 MICHIGAN-AV.
HARVESTER BUILDING, HARRISON-ST. ENTRANCE.
PHONE Harrison 7478.

WE HAVE THE FOLLOWING USED CARS ON WHICH WE WILL MAKE CLOSE PRICES:
'06 Model 30 PREMIER roadster, with cape top.
'06 Model 30 PREMIER roadster, with coupe body.
'07 Model 24 PREMIER roadster, with rumble seat, top, and glass front.
'07 MICHIGAN touring car roadster, fully equipped.
'07 MITCHELL touring car, fully equipped.
'06 BUICK touring car, fully equipped.
'06 WHITE STEAMER, with '08 regulations.
'08 Model "L" WHITE STEAMER, fully equipped.
'08 STANLEY touring car, fully equipped.
'07 STANLEY touring car, with top and gas lamps.
One new limousine body.
One new coupe body.

MITCHELL.

WE HAVE SOME VERY GOOD BARGAINS IN USED MITCHELL CARS.
1 16 h. p. Mitchell Runabout..... $650.00
1 20 h. p. Mitchell Runabout..... 750.00
1 30 h. p. Mitchell Touring Car..... 950.00
1 35 h. p. Mitchell Touring Car.... $1,250.00
These cars are all fully equipped with top, lamps, batteries, etc. They have been thoroughly overhauled in our own shop, repainted, and have the regular Mitchell guarantee.

Mitchell Auto Co.

1466 MICHIGAN-AV. TEL. CAL. 1450.

HERE ARE A FEW good second hand cars at very reasonable prices:
'04 Packard..... $ 700
'05 Packard, stoker, heavy..... 800
'05 Packard..... 900
'06 45 H. P. Pierce Arrow..... 1,600
'06 White Steamer..... 1,000
For further particulars call on CHICAGO MOTOR CAR CO., Packard Distributers, 1615-17 Michigan-av.

GOOD VALUES IN USED MAXWELL CARS.
Maxwell runabout, '06 model, top, lamps, good tires..... $ 250
Maxwell runabout, '07 model, top, lamps, good tires..... 400
Maxwell touring car, 4 cylinder, 30 h. p., full equipment, top, lamps, etc.; good tires, new paint..... 1,250
MAXWELL BRISCOE CHICAGO CO., 1407 Michigan-av.

1 WOODS ELECTRIC '07 CHAIN DRIVE brougham..... $1,800
1 Woods Electric Victoria..... 650
1 Woods Electric Coupe, model 5..... 650
1 Columbia '07 chain drive Victoria..... 500
All equipped with new EXIDE batteries; thoroughly overhauled, lighted and guaranteed.
HEEREY, 5412-16 Lake-av.

GOOD TOURING CARS. JUST OVERHAULED.
One 1906 Moline, $350.
One 1907 Rambler, $600.
One 1906 7 pas. Thomas Flyer, $1,500.
One 1906 7 pas. Great Western, $1,800.
Phone Main 4240. Address T E 109, Tribune.

CARRY AN EXTRA CASING IN YOUR TOOL BOX.
HAGSTROM INSIDE BLOWOUT PATCH, SPACES IS ANNULAR. ARMORED BALLOON. AUTOMOBILE SHOW.

MONITOR AIR OR WATER COOLED 18 H. P. surreys, light delivery; also physicians' cars, suitable for cities or 2 miles limit drive; solid tires. MONITOR AUTOMOBILE WORKS, Tel. 6378 L. V. 1592 N. Halsted-st., Chicago.

SEE THE AUTO SHOW; THEN COME AND see us—the BEST TRAINING SCHOOL is the city. CHAUFFEURS; DRIVING and REPAIRING. AUTOMOBILE EDUCATIONAL INSTITUTE, 819 Larrabee-st.

WANTED TO BUY—1908 AUTOMOBILE TOURing car [spot cash] of a first class make; none other need apply; we do not care to hear from cheap make machines, also do not want to hear from sharks. Address T T 152, Tribune.

FOR SALE—MY CAR WITH LIMOUSINE BODY; elegant affair; nothing finer; used two months. Any one wishing to buy should see this before purchasing. Can be seen at C. STONE & SONS, 107 Ogden-av.

WHY NOT GET YOUR TOP AND WIND shield from the factory DIRECT and pay the FACTORY MAN ONLY? Office address Suite 407-10 Stone Bldg., Chicago.

PACKARD MODEL N, SPECIAL TOY TONneau body, demountable rims, extra tire, electric lamps, etc.; perfect condition; will sacrifice. Address S S 266, Tribune.

ROADSTER BODY, GLASS FRONT, TOP, and fenders complete. Also one sliding rear trunk, built to over car. Call Terminal Garage, 1635 Evanston-av.

FOR SALE—OR EXCHANGE—$1,500, IN CALUmet club bonds, bearing good interest, for late model touring car in good condition. Address D 448, Tribune.

FOR SALE—3 CYLINDER PEERLESS TOURING car, folding top, glass front, selective type transmission; just overhauled; $700. MRAZ, 2239 Evanston-av.

WE HAVE A VERY BEST VALUE IN USED STODdard-Dayton cars in any style come to the makers. The MacDuffee Automobile Company, 1501 Michigan-av.

WANTED TO BUY—'08 OR '09 MODEL 5 PASS. touring car, not less than 30 h. p.; good condition and bargain for spot cash; state make, particulars, and price. Address C 410, Tribune.

BEFORE BUYING A USED CAR SEE OUR complete list of cars and prices.
HAYNES AUTO CO., 1702 Michigan-av.

I CAN SAVE ANYONE FROM $25 TO $75 ON THE purchase price on an auto; particulars for postal. Address A 567, Tribune.

LADY WISHES TO SELL CHEAP '07 30 H. P. 4 cyl. touring car, fully equipped and in fine condition; seats five. Can be seen 5646 Gregg-ct.

VERY BEST VALUES IN USED PEERLESS and other high grade cars, overhauled and guaranteed. Address T C 188, Tribune.

"PREMIER"—THE QUALITY CAR.
Harvester Building, 225 Michigan-av.
Telephone Harrison 7478.

FOR SALE—LATEST POPE-TOLEDO, LIKE new, at a bargain. A. E. HOLMES & CO., Tel. Calumet 1259. 1502 Michigan-av.

SOME VERY CHOICE BARGAINS IN USED electrics. BAKER ELECTRIC VEHICLE AGENCY, 1714 Michigan-av. Phone Calumet 1745.

BERLIET [FRENCH] 1909 MODELS NOW IN. WALDEN W. SHAW COMPANY, Calumet 2755. 21st-st. and Michigan-av.

HAVE COMBINATION INSIDE PLAYER PIano, standard make, and some cash. Want four cylinder touring car. Address D 517, Tribune.

AUTOMOBILES.

For Town or Opera

THE MAXWELL-BRISCOE-CHICAGO COMPANY OFFER TWO EXCEPTIONAL OPPORTUNITIES IN TOWN AND SUBURBAN CARS.

A Maxwell 4 cylinder, 30 h. p. limousine with extra pressed steel touring car body. This car must be seen to be appreciated. The color is now dark green, but will repaint to suit purchaser at no extra cost.

The appointments are perfect, including electric dome light, speaking tube, card cases, etc. Upholstered in the finest quality of Morocco leather, hand buffed. Equipment includes both oil and gas lamps, glass fronts, etc. Price, with two bodies, $2,400; without extra body, $2,200.

MAXWELL 20 H. P. LANDAULETTE.

The chassis of this car is identical with the Maxwell taxicabs operating so successfully in New York City. The body appointments are perfect. The extension top, which folds back, is finished in the best quality of hand buffed leather.

All appointments are of the latest style and in thoroughly good taste. Electrically lighted. This car is perfect for opera, shopping, or for use about town. The wheel base has been shortened, making it easy to turn in congested traffic. The equipment includes electric light, gas lamps, glass front, etc. Come in and see this car. Price, complete, $1,850.

Maxwell-Briscoe-Chicago Company,

1407 MICHIGAN BOULEVARD.

R. A. CREEK, MANAGER.

High Class Used Cars.

60 HORSE POWER STEARNS, PULLMAN BODY, FULLY EQUIPPED AND GUARANTEED AGAINST MECHANICAL FAULTS FOR ONE YEAR.

1908 PIERCE ARROW TOURING CAR, 48 H. P., FULLY EQUIPPED; BARGAIN.

1908 STEARNS TOURING CAR; GOOD AS NEW; GUARANTEED.

CAN BE SEEN AT 1412-1414 MICHIGAN-AV.
TEL. CALUMET 3257.

Western Motor Car Co., STEARNS DISTRIBUTERS.

CHICAGO Auto Livery Co.

PHONE DOUGLAS 5

TAXICABS

LIMOUSINES, LANDAULETS, TOURING CARS.

240 MICHIGAN-AV.
2920 SOUTH PARK-AV.

White Steamer Service.

Why Buy a Cheap Car? WHEN YOU CAN BUY

A rebuilt Stoddard-Dayton, fully equipped and guaranteed for:

1907 ..... $1,200
1908 2,000

McDUFFEE AUTO CO., 1449 Michigan-av.

COBY PHONE CALUMET 1042.

TAXICABS, LIMOUSINES, AMBULANCES.
NEW AND CLOSED.
We originated the taxicab system in Chicago. Our coupe cabs please you because our meters are attached to front wheel brake, thus stopping rear wheel register dimes and dollars every time the driver applies brake and rains on slippery track.

TONNEAU BODIES, $30; NEW AND UPHOLstered; transmission, $20 each. Get our list. MOTOR PARTS CO., 54 W. Jackson.

BOWSER GASOLINE STORAGE OUTFIT, 100 gal. tank, cheap. Bebber & Coen, 331 Michigan.

MOTORCYCLES AND BICYCLES.

THE SILENT 3½ H. P. YALE

IN OFFERING THE YALE 3½ H. P. MOTOR CYCLE FOR 1909 WE DO SO WITH ASSURANCE AND CONFIDENCE BORN OF SUCCESSFUL AND THOROUGH MANUFACTURING METHODS.

EVERY FEATURE EMBODIED IN THE YALE HAS BEEN CAREFULLY CONSIDERED, TESTED AND PROVED BEFORE ADOPTION. THEY ARE ALONG LINES OF THE BEST FOREIGN PRACTICE AND OUR UNSURPASSED FACILITIES ARE BOTH UTILIZED TO PRODUCE A RELIABLE, CONSISTENTLY PERFORMING MOTOR CYCLE AT A REASONABLE PRICE.

WE CANNOT TOO STRONGLY EMPHASIZE THE STRENGTH OF THIS MARVELOUS COMBINATION OF AMERICAN SKILL AND FOREIGN ENGINEERING ABILITY.

IT IS NOT A COPY. IT IS AN IMPROVEMENT ON EVERYTHING TO BE HAD TODAY ON EITHER SIDE OF THE WATER, PRICE AND POWER CONSIDERED.

SIMPLE, SWIFT, EASILY OPERATED, RELIABLE, EFFICIENT IN THE HANDS OF A BEGINNER.

SEE OUR EXHIBIT, COLISEUM ANNEX, SPACE 181.

The Consolidated Mfg. Co.

TOLEDO, OHIO, U. S. A.

INDIAN MOTOCYCLES.

THE SENSATION OF THE N. Y. SHOW.

Chain or Belt.
Low saddle position.
Band Brake. Mechanical Valves, etc.
Two exhibits—Coliseum Annex and at our showrooms.

ORDER NOW and INSURE EARLY DELIVERY.

HENDEE MFG. CO., 1251 Michigan-av.

MOTORCYCLES—SEE THE MERKEL-LIGHT line at auto show, space 91 to 93; most complete and up to date; six models, $175 to $300; pronounced best at New York show. H. P. HANSEN, Chicago Distributors, 1752 N. Clark-st.

WANTED—30 GOOD SECOND HAND WHEELS at once for country orders; bring wheels and set our cash offer. Mead Cycle Co., 22-26 N. Clinton-st.

THE THOR MOTOR CYCLE. NEW CATALOG ready. Aurora Automatic Machinery Company, Aurora, Illinois.

YOU CAN'T AFFORD TO PURCHASE A MOtorcycle unless you know all about a HARLEY-DAVIDSON. C. LANG, 35 Adams-st.

ELECTRIC SIGNS.

NOVEL ELECTRIC AND COMMERCIAL METal and glass signs and flashers.
HALLER SIGN WORKS (INC.),
319 S. Clinton-st. Telephone Harrison 6426
Chicago.

FREIGHT FORWARDERS.

REDUCED RATES FOR THE SHIPMENT OF household goods to all western points.
JUDSON FREIGHT FORWARDING CO.,
443 MARQUETTE BUILDING.
TELEPHONE RANDOLPH 2165

FURNACE AND STEAM HEATING.

GET OUR ESTIMATE ON COMPLETE HEATing plant, hot water, steam, or hot air. Up to date plants installed at a saving of 50 per cent.
CHICAGO HOUSE WRECKING COMPANY,
35th and Iron-sts. Chicago

OPTICIANS.

SPECTACLES, EYEGLASSES. EXAMINATION free of charge; artificial eyes. Established 1866. L. MANASSE, Optician, 88 Madison [Trib. Bldg.].

ACCOUNTANTS.

EVERETT AUDITS—SYSTEMS—APPRAISALS. AUDIT New York, 11 Pine-st. Rector 1270. COMPANY Chicago, 122 Monroe-st. Cent. 4845

PLUMBERS' SUPPLIES.

S. R. KAROL, 237 W. HARRISON, CHICAGO—Only house selling up to date guaranteed plumbing supplies at wholesale direct. Send for catalog.

BUSINESS CHANCES.

Sanitarium for Sale.

5 story brick containing 56 rooms, especially well adapted for sanitarium purposes, can be sold for about one-fourth of its cost. Call for particulars.

OLIVER L. WATSON, 160 Washington-st.

I HAVE A CASH AND INSTALLMENT FURNIture business for sale doing about $36,000 a year that can be increased with capital; best part of city; cheap rent and lease; established 10 years and commands a good trade. It will bear strict investigation. Well rated. Best of reasons for selling or will exchange for clear property. Equity in business $15,000. This is a money maker; positively no fake. Address T S 243, Tribune.

FOR SALE—EXCELLENT PRINTING OFFICE in town of 1,000; good circulation, good job patronage, fine equipment; Campbell cylinder, Gordon jobber, lots of job and newspaper type, chases, etc. Gasoline engine. Will sell at a bargain if taken at once. Excellent opportunity for practical man. Address Lock Box 287, Ohio, Ill.

FINEST, MOST PERFECTLY EQUIPPED GARage in Chicago; fully established in wealthy residence district; busy season just commencing; abundance of work on hand; big money maker. Owner must leave city quickly on account of health. Will sacrifice for immediate sale. Address B 439, Tribune.

FOR SALE—HIGH GRADE SPECIALTY BUSIness; profitable, established trade with large jobbers and retail merchants; articles patented and pay large profits; present owner must sell on account of other business which requires attention and offers exceptional opportunity to party with moderate investment. Address E 321, Tribune.

I WANT A CHICAGO AGENT WHO IS NOT willing to make more than $3,000 a year, to sell two of the best household articles on the market; sells to jobbers and large retail trade; telephone Auditorium Hotel before 10 o'clock Friday morning and make appointment.
W. L. CLARK.

FOR SALE—NEWSPAPER, CIGAR AND MAG business on one of the R. R.'s running out of Chicago. This is a big proposition and clears about $1,000 a month. Price $10,000. Reference given and required. I can show you that this is just what I say. Address B 900, Tribune.

FACTORY SITES, RAIL AND WATER FACILities; 60 miles from Chicago by auto, 30 miles by rail. Favorable freight rates, excellent service. Cheap power from hydro-electric plants, 25,000 h. p. Correspondence and inspection invited. St. Joseph Improvement Co., St. Joseph, Mich.

A WELL ESTABLISHED BUSINESS FOR SALE that will bear strictest investigation; books showing $6,000 profit last year; excellent reason for selling; work mostly under contracts; price $10,000; an opportunity seldom to be met with. No brokers. Address E 116, Tribune.

FOR SALE—A SUCCESSFUL, LONG ESTABlished wholesale business, dealing with the grocery and market trade; volume last year over $175,000; you can draw a salary of $50 a week besides netting 10% on your investment; price $12,000. Address owner, E 217, Tribune.

SALOON—SO. SIDE; ELEGANT FIXTURES; old stand; choice location; good whisky trade. Elegant meat market on N. W. Side; old stand; sell below invoice; sickness.
Poolroom on So. Side; big profits; select location.
ADDISON, 115 Dearborn-st.

FOR SALE—ONE OF THE BEST SALOON AND liquor stores in Wisconsin, located in the best block on the main street and corner; rent $1,000 year; lic ense $200 year; this is a snap. Address X J 16, Tribune.

FOR SALE—GROCERY AND MARKET, WEST Side; good neighborhood; cheap rent; clean, new stock; no opposition; will invoice $2,000; this is an opportunity for man to step in to paying store. Address D 500, Tribune.

FOR SALE—OLD ESTABLISHED MEAT MARket; best location on the South Side; now operated doing a $40,000 business yearly; will stand the closest investigation; good reason for selling. Address W B 307, Tribune.

FOR SALE—ESTABLISHED RETAIL MARKET; all cash trade; within the loop; will sell for cash only. This is an opportunity for man looking for a paying business; have other business to attend. only reason for selling. Address E 200, Tribune.

$600 BUYS PATENT RIGHTS ON GOOD SELLing specialty; can show $4,000 of sales in last year from rated firms. This is a legitimate proposition and will stand thorough investigation. Address D 580, Tribune.

MUST LEAVE THE CITY ACCT. DEATH—WILL sell established mail order merchandise business for $1,500; have invested $7,000; largely advertised; free of debt; snap for quick buyer; principals only. Address T A 245, Tribune.

SALESWOMAN OR WOMAN WITH $2,000 TO $10,000 to invest in established stomach and nerve tonic of merit, with or without services. Splendid opportunity. No chance of loss. Address T H 206, Tribune.

MILLIONS IN IT—BIG FORTUNE FOR SOME mfg. co.; a man with money; costs less than $10 to make; sell for $100; unlimited market. Write COLEMAN, 1246 Southport-st., Madison, Wis.

I SELL MOVING PICTURE MACHINES, OPERA chairs, and everything pertaining to equipment of theaters. DAVID J. CHARKIN, 418 Dearborn-st.

$750 BUYS ¼ INTEREST IN ESTABLISHED Chicago concern doing mail order and local business; medicine line; goods on sale in all leading drug and department stores. Address C 432, Tribune.

FOR SALE—A FINE GROCERY STOCK IN THE growing city of Gary; trade now established; this is a first class proposition for a grocery man; price $3,500. S. A. WILLIAMS, Gary, Ind.

YOUNG MAN WITH 5 YEARS' SELLING AND office experience desires to connect with growing concern and become active; only reliable parties considered. Address B 555, Tribune.

FOR SALE—WELL KNOWN ESTABLISHED commercial agency; has more than $200,000 rating; reference of Chicago citizens; a great opportunity. Address C 443, Tribune.

FOR SALE—FINEST FITTED UP SALOON IN Peoria, Illinois, in best of city, doing good business; reason for selling, leaving the city. Address X L 9, Tribune.

DO YOU NEED CAPITAL? WE INCORPORATE, organize, and finance meritorious propositions; $750,000. BOWATER, ARNOLD & BOWATER, 900 Masonic Temple, Chicago.

HAVE CONVENIENT ARTICLE AND AN ADvertising novelty; should be sold to every household; money to push it; will pay big for help. Address T F 279, Tribune.

WILL GIVE AN ELDERLY GENTLEMAN A home for life, best of care, who would advance $1,500 or $2,000. Want use of money for business. Best of references. Address S S 282, Tribune.

WANTED—BEST EQUIPPED TOURING CAR, 1909 with full state particulars. Address CHAS. JEFFERSON, 10035 Escanaba-av., Sta. S, Phone South Chicago 376.

WANTED—MAN HAVING MONEY TO INVEST in clean paying manufacturing, not afraid of work, and satisfied with reasonable profits and wages. Address D 461, Tribune.

EXCEPTIONAL OPPORTUNITY FOR SAFE INvestment in established wholesale and retail business; profits large; investigation will pay you. Address W W 111, Tribune.

CONFECTIONERY STORE SOUTH SIDE; OLD stand; money maker; sacrifice.
Furnished flat; elegant location; a cozy home; $1,000.
ADDISON, 115 Dearborn-st.

FOR SALE—GROCERY WELL LOCATED; GOOD business; fine location for delicatessen; living rooms; rent $15; newly decorated. 2061 Cottage Grove.

SALE—$675; FINE DELICATESSEN, GROCERY, tobacco and cigars; fine spot for a pusher. 815 Sheffield-av.

FOR SALE—ONE VACUUM CLEANING WAgon; complete; pays well; easy terms; leaving town. Address B 554, Tribune.

FOR SALE—BEST CANDY STORE ON SOUTH Side. No need answer unless you have $2,500. Address E 420, Tribune.

GROCERY, CIGAR, AND NOTION STORE. A rare bargain for couple or widower. 625 W 66th-pl.

IF YOU WISH TO BUY, SELL, OR EXCHANGE any legitimate business, city or country, call or address us. R. KAATZ & CO., 131 La Salle-st.

WHEN YOU WISH TO BUY, SELL, OR EXchange any legitimate business anywhere, see LARSON, CARR & CO., 710-134 Monroe-st.

DO YOU WANT TO START A 5C THEATER? IF so, call on Chicago Theater Constructing Company, 411-112 S. Clark-st.

ENGRAVING PLANT IN GOOD MANUFACTURing city; very reas. terms. Address C 190, Tribune.

LAUNDRY FOR SALE—OLD EST.; FINE chance for party with cash doing $300 weekly; party has other business. Address E 433, Tribune.

FOR SALE—MONEY MAKER, 5C THEATRE; other business, reason selling. Address E 382, Tribune.

5C THEATER FOR RENT—ONE OF THE OLDest established in the city; money maker. SPRINGER, 678 W. Adams-st. Phone Ogden 4801.

IF YOU DESIRE YOUR MONEY TO MAKE YOU money see CLARK, 422 New York Life Bldg.

FOR SALE—FINE ESTABLISHED GROCERY and market; good reason for selling. 753 E. 64th-st.

BUSINESS PLACES OF EVERY DESCRIPTION for sale without publicity; quick results and honest dealings assured. MAU & CO., 59 Dearborn.

FOR SALE—$10,000 STOCK IN CORPORATION; pays 24%; big future; installments; commission to seller. Address T E 186, Tribune.

WANTED—SERVICES OF MAN OR WOMAN with $500 capital to invest in a profitable business; 75% receipts profit. Address T F 115, Tribune.

FOR SALE—STEAM LAUNDRY, CHEAP FOR cash or good security; North Side, good location; complete new equipment. Address E 102, Tribune.

FOR SALE—FINE ESTABLISHED RESTAURant and cafe; good reason for selling. 6022 Wentworth-av.

FOR SALE—$10,000 IN GILT EDGE PREferred stock of established dividend paying gas company. Address S S 276, Tribune.

FOR SALE—FIRST CLASS GROCERY AND market in best location, with a good established business. Address B 298, Tribune.

FOR SALE—PROMINENT ICE CREAM PARlor; transfer corner; large furnished flat; small hall. Address E 307, Tribune.

$1,250 BUYS OLD STAND, STATIONERY, toys, confectionery, ice cream, etc., on West Side; reason for selling. Address D 572, Tribune.

FOR SALE—IN A DEPARTMENT STORE, A grocery and meat market doing a business from $50 odd to $100 odd a year. Address E 295, Tribune.

FOR SALE—PEANUT ROUTE AT A SACRIfice; must be sold at once; need the money. Address T J 200, Tribune.

FOR SALE—GOOD PAYING 5C THEATER; good location; secured investment; price $1,600; must be sold at once. Address C 421, Tribune.

CHICAGO MFG. AND ENG. FIRM WANTS agency in machinery, metals, or tools; carry

DUST-BRED GERMS IN EVERY BREATH

Citizens' Street Cleaning Bureau Finds from 11 to 370 in 20 Inhalations.

PERIL LURKS IN DRY AIR.

Report Advocates Hand Patrols and Hose to Purify Atmosphere of Chicago.

Richard T. Fox, general manager of the Citizens' Street Cleaning bureau, yesterday presented in his annual report some startling facts in connection with the dangers that lurk in the germ laden dust that flies through Chicago's streets.

"With every twenty breaths," he says, "one may take into his body all the way from eleven to 370 living germs, together with a variable amount of inorganic dust.

"The number of living germs which a citizen is liable to take into his body when the streets are dry and the wind blowing, or when the dust is being stirred up by street cleaning operations, would be difficult to determine.

"The evils of dust were not generally appreciated until the discovery of the germ initiative of disease. Some time ago Dr. Cornet of Berlin made some experiments to determine the extent of the dangers of tuberculosis spread through dust contamination. Three hundred and ninety-two guinea pigs were employed in the tests. Of these, sixty-nine developed tuberculosis, 196 died, from other diseases, such as diphtheria, erysipelas, etc., and 137 remained healthy.

Germ Tests in New York.

"In some experiments made by Dr. T. M. Pruden in New York he found that the number of living germs settling from floating dust upon a round disk 3½ inches in diameter in different places in New York was as follows:

At the ball ground, Central park, 409.

Edge of fountain basin, Union square, 214.

In the library of a private house, near Thirty-fourth street and Broadway, 34.

At Broadway and Thirty-fifth street, 941.

Upon a cross street that was being swept by employés of the street cleaning department, 5810.

"It is estimated that 150,000 persons die annually in the United States from tuberculosis, and that is only one of the many diseases spread by dust.

"The total elimination of dust is, of course, impossible. Cleaning and sweeping increases the flight of germs about 70 times.

Sources of Chicago's Dust.

"The dust appearing on the downtown streets of Chicago is derived from these sources:

1. Animal refuse.
2. Refuse swept or thrown from buildings.
3. Dirt forced through open joints of pavement laid on earth or sand foundation.
4. Refuse spilled from wagons.
5. Débris from construction of buildings or from the construction and repair of pavements.
6. Detritus from wear of pavements.
7. Soot and dust from the air.

"The most effective means of cleaning is to maintain a hand patrol for the removal of the heavier material and with a hose or machine flush with sufficient water the dust or mud into the gutters, from where it can be removed."

Frank W. Solon, superintendent of street cleaning, found few suggestions of value in the report.

He said flushing machines soon would be in use downtown and that he thought "we are doing pretty well and expect to do better."

NEW FIRE PROTECTION URGED

Ald. Taylor Supports Plan Recommended by Mayor Busse.

SENT TO A SUBCOMMITTEE.

Steamboat Men Will Push Request for Modification of Bridge Rules.

Mayor Busse's communication to the city council last Monday night recommending that all questions of fire protection in buildings be taken out of the hands of the building department and put under the control of the fire marshal was taken up for discussion yesterday at the meeting of the buildings committee of the council.

Fire Marshal Horan appeared before the committee in response to a summons. The mayor was represented by his assistant secretary, Vernon L. Bean. Ald. Taylor supported the mayor's request.

"I think it is a clear proposition," said he. "I have seen one kind of fire escape ordered by one building commissioner and another kind ordered by another commissioner. It works injury to the property owners and confuses the responsibility. I move that the mayor's request be complied with and that the subcommittee be requested to draw up an ordinance along the lines he laid down."

Would Need More Help.

Marshal Horan was asked if he would need more help to carry out the mayor's ideas.

"Yes," he declared, "I will stagger the finance committee if that work is put on me. I can't detail battalion chiefs and captains to that work without putting some one in their places. The present fire escape inspector has an assistant in each ward. You can understand from that how much help I will need."

Ald. Thompson suggested that the new building ordinance should specify the types of fire escapes to put up. Marshal Horan agreed with him. The entire matter was finally sent to Ald. Richert's subcommittee. Conferences will be held with the mayor and the fire chief before definite action is taken.

The committee on gas, oil, and electric light referred to a subcommittee all pending matters of the Illinois Tunnel company, including its relations with the City Fuel company.

The steamboat passenger lines entering Chicago are preparing to push their request for the modification of the present bridge hour ordinance. They want the city to allow passenger boats loaded with passengers to proceed through the river at any time from June 15 to Sept. 15, through the bridges at Rush, State, Dearborn, and Clark streets.

Statement by Steamboat Man.

W. K. Greenebaum of the Indiana Transportation company made this statement:

"In its endeavor to increase marine traffic Chicago should remove all obstacles to navigation which can consistently be done. Detroit, one-fourth Chicago's size, had 7,000,000 water passengers last year, as against 2,000,000 out of Chicago. Cleveland and Detroit have the best boats on the lakes.

"We will have the best ships when we possess similar facilities in harbor conditions. Under existing requirements boat schedules have to be made showing departure as soon as arrived, due to the necessity of making rail and interurban connections across the lake. Result, hundreds of passengers waiting on streets and wharves to board ships, and only through extraordinary care and good luck have there been no serious accidents or drownings.

"Boats coming in earlier could load passengers as they come down to embark and thereby avoid the crowds assembling on the docks. To allow the passenger boats passage as requested will help to remove the congestion at bridge hours and thereby prove beneficial to all concerned."

THIS clearance sale of our 1908 stock of suits, overcoats and trousers, for men and young men, is for practical, sensible, economical people. We want the room for the 1909 goods—new suits, new overcoats, new shirts, new neckwear, new hats. We're making price-inducements to persuade you to take the goods out of our way.

$15 buys a suit or overcoat worth up to $22.
$18 buys a suit or overcoat worth to $30.
$25 buys a suit or overcoat worth to $45.
$3.50 buys trousers worth to $6.
$5 buys trousers worth to $9.
$10 buys young men's suits or overcoats worth to $18.
$18 buys young men's suits or overcoats worth to $30.
$2.50 buys boys' suits worth to $8.
$1 buys gloves or underwear worth to $2.50.

The home of Hart Schaffner & Marx clothes *John B. Stetson hats* *Manhattan shirts*

Maurice L. Rothschild

Good clothes for men and boys, and nothing else

Money cheerfully refunded

Southwest corner Jackson and State

Three stores: Chicago Minneapolis St. Paul

Mandel Brothers

HAVE INAUGURATED THE ANNUAL CLEARANCE OF THEIR ENTIRE MAIN FLOOR STOCK OF MEN'S FALL AND WINTER CLOTHING, OFFERING

choice of all men's fall *and* winter suits *and* overcoats without reserve at $15

STAPLE BLUES AND BLACKS INCLUDED—THE ONLY EXCEPTIONS FROM THE SCOPE OF THIS OFFER BEING FULL DRESS SUITS AND FUR-LINED OVERCOATS.

CARSON PIRIE SCOTT & CO

MEN'S WINTER SUITS, $15, $20 AND $25

The three prices afford excellent selection from our finest lines of men's clothing. All the stocks remaining have been considerably reduced and the lots included—some of the styles are conservative. Most of the suits are medium weight and can be comfortably worn for early spring. Extraordinary values even for this season of the year.

MEN'S OVERCOATS $15, $18 AND $25

Including every variety of style and pattern—mixtures, solid colors and black, in sack, box or form-fitting coats. Heavy reductions prevail on Protector coats. *Second floor, south room.*

MEN'S TROUSERS, $3.75

Remaining assortments from our great trousers sale. High-grade qualities in worsteds, tweeds, cheviots and cassimeres in almost every conceivable pattern. Excellent quality in workmanship and material. Decidedly below regular prices at $3.75. *Second floor, south room.*

BOYS' SUITS, $5.00

100 boys' winter weight suits, jackets and knickerbockers, some with two pairs of knickerbockers—neat dark patterns, sizes 6 to 12 only—reduced to $5.00.

100 boys' fine worsted suits, reduced to $7.50 and $10.00. Special values in boys' knickerbocker pants, values regular at twice the price we ask, sizes 6 to 17, reduced to $1.50. *Second floor, south room.*

BOYS' REEFERS, $5.00

Reductions in well made garments in heavy, all wool fabrics—dark grays and browns—velvet collars and wool lined, sizes 6 to 15; $5.00. *Second floor, south room.*

MEN'S SHOES

SPECIAL FEBRUARY OFFERING

Men's high and low shoes in all leathers, made over popular lasts, reduced from $3.50 and $4.00 to, a pair, $2.95

Men's high and low shoes in patent, tan and dull calf leathers—weights suitable for both present and spring wear—reduced from $5.00 to, a pair, $3.90

First floor, south room.

CARSON PIRIE SCOTT & CO

New and Favored Models in

MISSES' and GIRLS' APPAREL

The styles are decidedly attractive this season, and the values offered merit the keenest appreciation of discriminating buyers.

Misses' Spring Suits, $25.00

Smart models in light and dark shades of striped worsteds with semi-fitted coats, single breasted fronts, self and inlaid silk collars, all silk lined coats, gored skirts, sizes 14, 16 and 18 years, at $25.00.

Misses' Suits, $27.50, $30.00

Very attractive styles in plain color serges, check and stripe materials with tailored and fancy coats. The two-piece suits have fancy collars and satin ties. The three-piece styles have tailored jumper. All satin and silk lined coats, patch pockets, gored skirts, sizes 14, 16 and 18 years, at $27.50 and $30.00.

Misses' Foulard Dresses, $30.00

New foulard dresses in empire style with net yokes, tucked waists with silk piping and buttons, folded girdle and sash, shirred sleeves, circular gored skirts, sizes 14, 16 and 18 years, at $30.00.

Girls' Wash Dresses, $8.75

One-piece wash dresses in new imported plaids, high neck, three-quarter and long sleeves. One style with box plaited waist and skirt, silk tie and girdle. Other styles have lace collar and cuffs with silk tie. Sizes, 6, 8, 10, 12 and 14 years, at $8.75.

Girls' Wash Dresses, $3.95

One-piece wash dresses in checked and plaid ginghams, high neck and long sleeves, plaited waist with chambray band trimmed in narrow wash braid, box plaited skirt, sizes 6, 8, 10, 12 and 14 yrs., at $3.95.

FOURTH FLOOR, NORTH ROOM

Mandel Brothers

A SPLENDID GLOVE-BUYING OPPORTUNITY IS PRESENTED BY OUR ANNUAL

February sale Wilson Bros.' men's sample 1.50 *and* $2 gloves at 78¢

SAMPLE SUEDE, MOCHA, CAPE AND DOG-SKIN GLOVES, BOTH SILK LINED AND UNLINED, IN THE NEW '09 SPRING COLORS, AND WHITE FOR EVENING WEAR, 78c.

ILLINOIS CENTRAL R. R.

To Unique **NEW ORLEANS** and the

MARDI GRAS

FEB. 18 to 23

SHORT LINE, QUICKEST TIME and THE ONLY LINE WITH DOUBLE TRACKS and fast, solid double daily through service from Chicago to New Orleans, viz: the "Special," leaving 9.40 a. m., arriving New Orleans 10.55 a. m. next day, and

"THE LIMITED," LEAVING DAILY AT 7 p.m., A SLEEPING CAR TRAIN ONLY

out of Chicago, arriving New Orleans 8.15 p.m. next day. Dining Cars, Buffet Library Cars and Sleeping Cars on both trains.

Fare, $25.00 Round trip, February 16th to 23d, good leaving New Orleans until March 1st, with privilege of extension to March 13th. Ask for free New Orleans and Mardi Gras literature. Tickets and reservations

City Ticket Office, 117 Adams St., Phone Cent. 6276. R. J. Carmichael, Dist. Pass. Agt.

RESORTS AND HOTELS

BERMUDA AND BACK $30

The twin screw S. S. "Bermudian," of the Quebec S. S. Co. L't'd, will leave New York Saturday, February 13, and every Saturday thereafter. Round trip fare $30 and up. Tickets and Berths from

THOS. COOK & SON

286 South Clark St., Chicago.

70 Spring and Summer Tours to Europe.

TOURS

DURING FEBRUARY & MARCH

TO NASSAU—CUBA—MEXICO

BY THE WARD LINE

By Direct Twin Screw Steamers New Steamships—Cuisine the Best.

Send for complete information.

New York and Cuba Mail S. S. Co.

AGENT: W. HARTMAN, 202 South Clark Street

THE JEFFERSON

RICHMOND, VA.

The Most Magnificent Hotel in the South

EUROPEAN PLAN EXCLUSIVELY

Rooms single and en suite, with and without bath. Rates $1.50 per day and upwards. For booklets and reservations address

F. M. FRY, Manager.

Marlborough-Blenheim

The leading resort house in the world, is particularly attractive during Atlantic City's great Spring season. The climate is delightful. 600 private baths with sea water. White service.

JOSIAH WHITE & SONS COMPANY

RESORTS—EUROPEAN. | RESORTS—EUROPEAN.

THE HOTEL CECIL LONDON

LOCATED in the most picturesque and central part of London, in easy accessibility to Theaters, the shopping district and the interesting points.

Offers superior accommodations to the American traveler in London. Prompt service, courteous treatment and homelike surroundings. Elegantly furnished, comprehensive arrangements and luxurious entertainment.

Enjoying the bulk of American travel, because it is the hotel that caters to the Americans' desires and demands in hotel living. The only strictly up to date American Bar and Barber Shop on the Continent. Garage on the premises, free accommodations to visitors' cars. Cars on hire.

At the Hotel Cecil you can live as you desire, formal or informal, classic or cosmopolitan, and all in reach of either the well filled or economical purse.

RATES:

	Per day.		
BEDROOMS (Single) from	$1.25	BREAKFAST	60c. 70c. 85c
BEDROOMS (Double) from	$2.25	LUNCHEON	$1.00
BEDROOM, BATH AND SITTING ROOM	$6.25	DINNER	$1.25. $1.50. $2.50
		SUPPER	$1.25

NO CHARGE FOR LIGHTS AND ATTENDANCE.

READ THE "CECIL BOOKLET"

It tells you all about the Hotel, provides you with a clearly defined map of London, gives you information about places of interest, tells you what to do, where to stay. It should be in the pocket of every traveling American. It can be had for the asking, by mail or in person, from—

HOTEL CECIL AMERICAN BUREAUS

Town and Country Travel Bureau, 389 5th Ave., New York City, Dorland Agency, Atlantic City, N.J., or by addressing HOTEL CECIL, London, Eng.

GOING ABROAD?

Wednesday's Tribune contains announcements of the leading European hotels. Booklets will be sent on request from TOWN AND COUNTRY TRAVEL BUREAU, 389 Fifth Avenue, cor. 36th St., New York City.

RESORTS AND HOTELS

RAYMOND & WHITCOMB'S

24th Annual PRIVATE TRAIN TOURS

OLD MEXICO

Leave on February 19th, going via New Orleans, make a most comprehensive tour at inclusive cost under particularly inviting circumstances. Program from

S. J. REDLINGER, 216 S. Clark-st., Chicago, Ill.

ATLANTIC CITY, N. J.

classes. Most modern auto college in the world. INTERNATIONAL AUTOMOBILE CO., 1243 Wabash Avenue, Chicago.

EDUCATIONAL.

GREGG SCHOOL Bookkeeping, Typewriting, Shorthand, Court Reporting Classes. Day and Evening Sessions. Illustrated Booklet Free. 151 Wabash Ave. Phone Central 8560.

SHORTHAND TOUCH TYPEWRITING, BOOKKEEPING, and all commercial branches. Day and Evening sessions. CENTRAL BUSINESS COLLEGE, 109 RANDOLPH ST., SCHILLER BUILDING.

WE TEACH YOU practical automobile repairing & chauffeuring. Day & evening classes. Most modern auto college in the world. INTERNATIONAL AUTOMOBILE CO., 1243 Wabash Avenue. Chicago.

Courses of instruction in Chicago's best Dressmaking and Millinery Schools are advertised daily and Sunday in The Tribune.